

# *Stops and Searches Monitoring Mechanism*

## October 2011

<b>Report Title</b>	Stops and Searches Monitoring Mechanism
<b>Version</b>	1.98
<b>Protective Marking</b>	Not Protectively Marked
<b>Publication Scheme (Y/N)</b>	Y
<b>Summary</b>	MPS Stop and Search Monitoring Report
<b>Key Words</b>	Stop, Account, Search
<b>Date of Stop Search Data Extract</b>	22 November 2011
<b>Report Relevant to;</b>	Ops Manager 
<b>Review Date</b>	December 2011
<b>Date Last Printed</b>	22 Nov 2011 14:13
<b>General Information</b>	<b>MPS Stop and Searches Team</b> <b>Tel: 0207 161 0888</b> <b>Email: <a href="mailto:StopsandSearches-TPHQ@met.police.uk">StopsandSearches-TPHQ@met.police.uk</a></b>

# Stops and Searches Monitoring Mechanism

## Guidance Notes

These are the latest stops and searches figures, the date of download from the Stops database is shown on cover page. Numbers are likely to increase as boroughs continue to enter stops and searches onto the database system.

Borough shown is location of search and not necessarily the borough of the officer conducting the search.

Westminster figures are the sum of searches conducted in Westminster North, Westminster Central and Westminster South.

Population data is unavailable for individual Westminster sectors. Heathrow population data is also unavailable as it has no resident population.

The ethnicity of persons stopped and searched within the central London area are unlikely to reflect the resident population due to large numbers of British and foreign tourists in this region.

Calculations on very small sample sizes (particularly female and 'other' ethnic groups, or low stop and search and arrest numbers) are unlikely to reflect the true nature of stop and search activity in certain boroughs. For example if 4 people were searched in a borough and 2 were arrested, this would lead to an arrest rate of 50%, but with such a small sample size conclusions should not be drawn on this figure.

This data excludes stops carried out under Section 43 of the terrorism act.

## Glossary

Section 60 Criminal Justice & Public Order Act 1994 (sec60)

Where an authorising officer reasonable believes that serious violence may take place or that persons are carrying dangerous instruments or offensive weapons without good reason they may authorise powers for officers in uniform to stop and search any person or vehicles within a defined area and time period.

\*Stop and Account Where an officer requests a person in a public place to account for their actions, their behaviour, their presence in an area or their possession of anything.

Stop and Search (S&S) This is when a police officer stops a member of the public and searches them. The police can only detain members of the public in order to carry out a search when certain conditions have been met. Search powers fall under different areas of legislation which include searching for

- stolen property
- prohibited articles namely offensive weapons or anything used for burglary, theft, deception or criminal damage
- drugs
- guns

Historically searches of unattended vehicles and vessels have made up a very low proportion of search activity.

PACE and Other Stops and Searches

Stops and Searches under PACE (Police and Criminal Evidence Act), S23 Drugs Act, S47 Firearms Act plus a very small number not included in the other categories (e.g. s163 Road Traffic Act)

Ethnic Appearance

The ethnicity of the person stopped as perceived by the officer.

For further information on the mapping of 4+1 groupings to 16+1 census data please see HO report Statistics on Race and the Criminal Justice System 2004 (Appendix B) at <http://www.homeoffice.gov.uk/rds/pubsstatistical.html>

Self Defined Ethnicity (SDE)

The ethnic group as defined by the person stopped (National Census categories).

Arrest Rate Percentage rate which is determined by dividing the number of persons arrested resulting from searches by the total number of persons searched.

# All Searches & Stop and Account\* excluding Section 60

## No of Stops (Inclusive of Vehicles / Vessels)

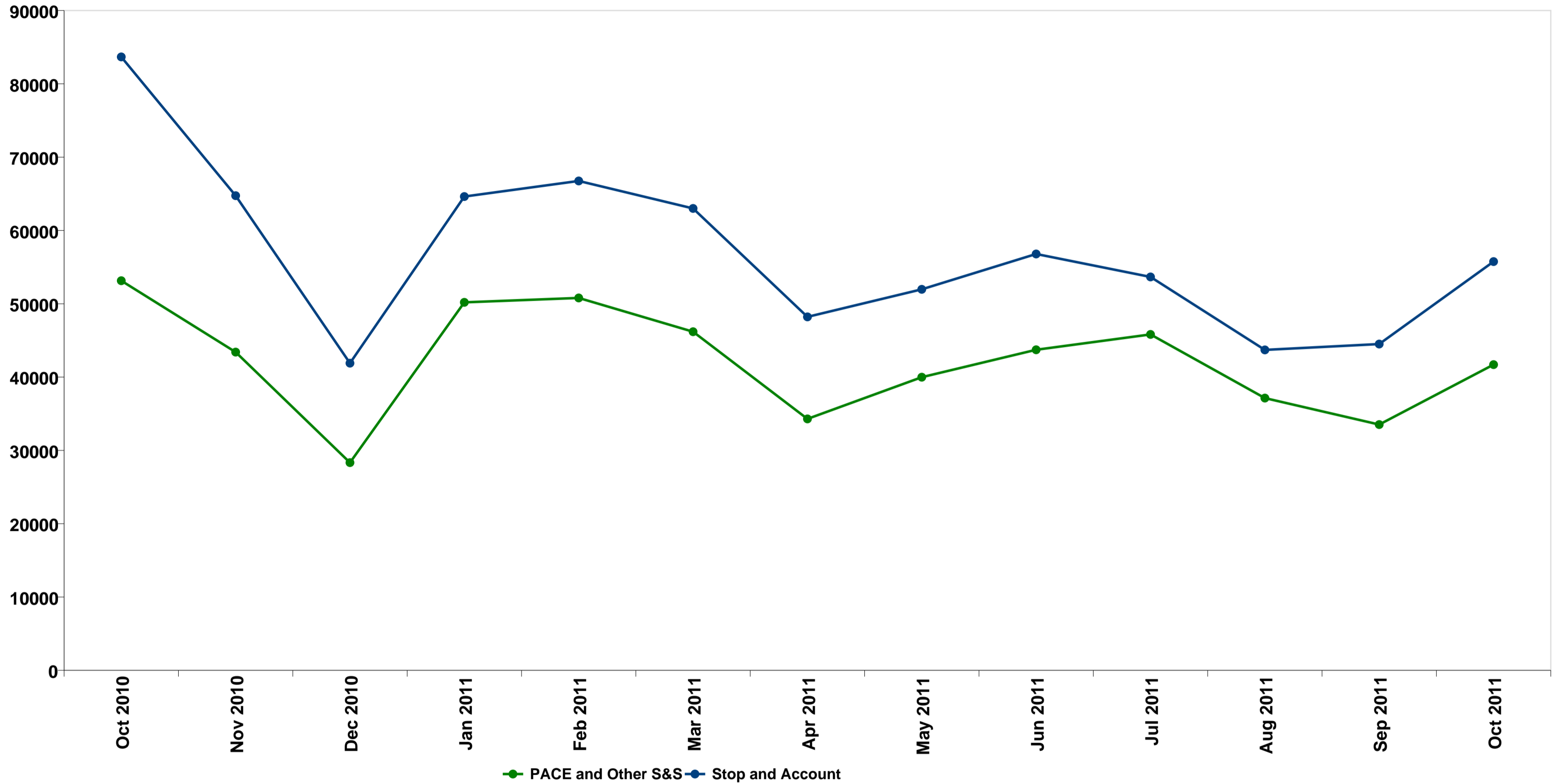

Totals include searches of unattended vehicles / vessels as well as persons

MPS	2010			2011									
	Oct	Nov	Dec	Jan	Feb	Mar	Apr	May	Jun	Jul	Aug	Sep	Oct
PACE and Other S&S	53,150	43,405	28,336	50,196	50,795	46,190	34,294	39,988	43,723	45,820	37,140	33,522	41,703
Stop and Account	83,675	64,747	41,901	64,624	66,750	63,002	48,215	51,967	56,792	53,658	43,707	44,506	55,754

\*See Glossary

## All section 60 Searches

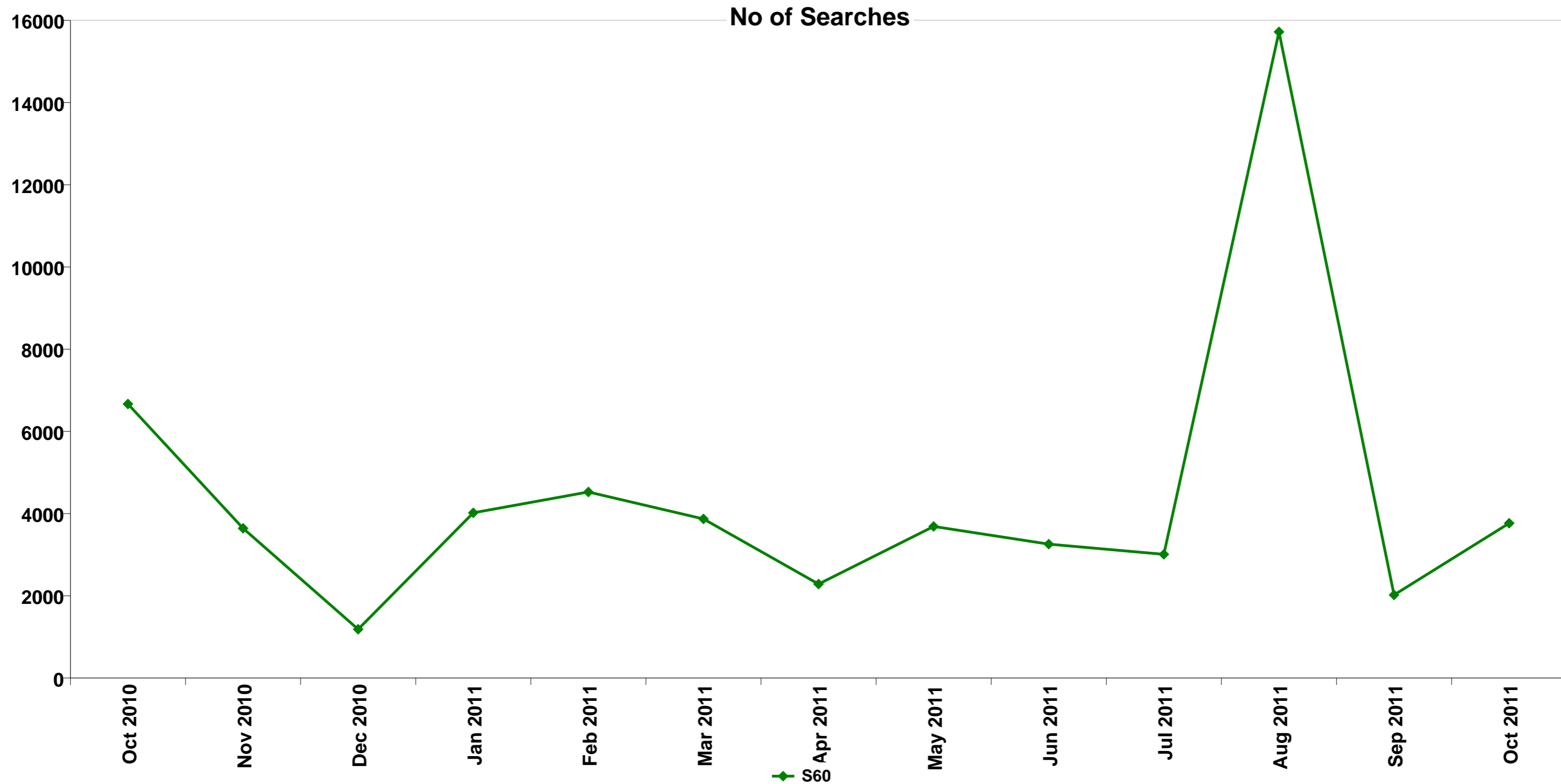

Totals include searches of unattended vehicles / vessels as well as persons

MPS	2010			2011									
	Oct	Nov	Dec	Jan	Feb	Mar	Apr	May	Jun	Jul	Aug	Sep	Oct
<b>S60</b>	6,667	3,643	1,187	4,020	4,526	3,871	2,287	3,688	3,257	3,009	15,719	2,022	3,767

### MPS - Stop & Searches by Reason (excluding sec60)

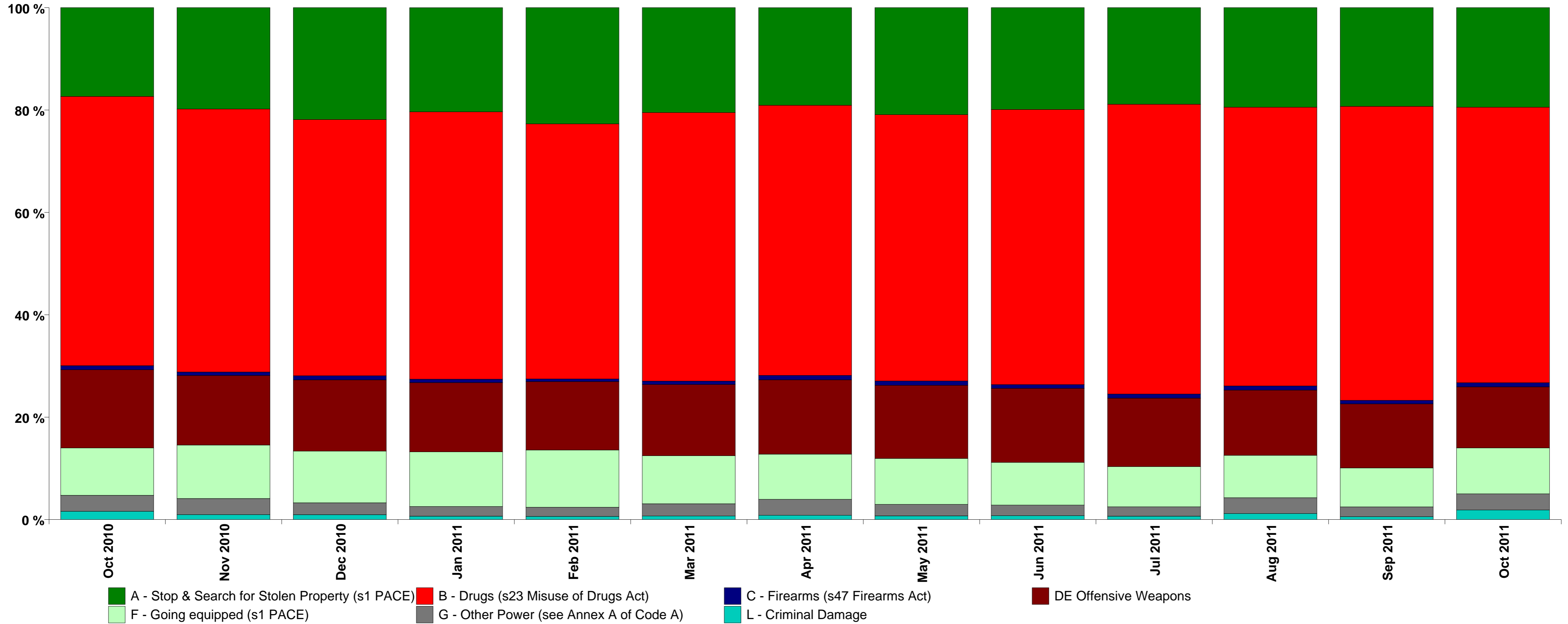

Reason for Stop and Search. Excludes Vehicle only searches MPS	2010						2011																			
	Oct		Nov		Dec		Jan		Feb		Mar		Apr		May		Jun		Jul		Aug		Sep		Oct	
	%	No.	%	No.	%	No.	%	No.	%	No.	%	No.	%	No.	%	No.	%	No.	%	No.	%	No.	%	No.	%	No.
A - Stop & Search for Stolen Property (s1 PACE)	17.3 %	9,185	19.8 %	8,558	21.9 %	6,159	20.3 %	10,159	22.7 %	11,466	20.5 %	9,415	19.1 %	6,483	20.9 %	8,312	19.9 %	8,648	18.9 %	8,599	19.4 %	7,175	19.3 %	6,435	19.4 %	8,067
B - Drugs (s23 Misuse of Drugs Act)	52.6 %	27,856	51.4 %	22,207	50.1 %	14,109	52.2 %	26,073	49.8 %	25,158	52.5 %	24,102	52.8 %	17,944	52.0 %	20,682	53.8 %	23,369	56.6 %	25,792	54.5 %	20,093	57.4 %	19,165	53.8 %	22,322
C - Firearms (s47 Firearms Act)	0.8 %	420	0.7 %	294	0.8 %	229	0.7 %	334	0.5 %	261	0.7 %	305	0.9 %	293	0.9 %	339	0.7 %	314	0.8 %	369	0.8 %	302	0.7 %	228	0.8 %	339
DE Offensive Weapons	15.3 %	8,096	13.6 %	5,873	13.9 %	3,924	13.5 %	6,756	13.4 %	6,752	13.9 %	6,392	14.5 %	4,938	14.3 %	5,680	14.5 %	6,293	13.4 %	6,089	12.7 %	4,700	12.5 %	4,179	11.9 %	4,944
F - Going equipped (s1 PACE)	9.3 %	4,899	10.4 %	4,513	10.1 %	2,843	10.7 %	5,329	11.2 %	5,645	9.4 %	4,312	8.8 %	2,999	9.0 %	3,565	8.3 %	3,619	7.9 %	3,583	8.3 %	3,055	7.6 %	2,539	9.0 %	3,721
G - Other Power (see Annex A of Code A)	3.1 %	1,652	3.1 %	1,360	2.3 %	656	1.9 %	945	1.8 %	906	2.4 %	1,098	3.1 %	1,062	2.2 %	892	2.1 %	902	1.8 %	834	3.1 %	1,141	1.9 %	638	3.2 %	1,310
L - Criminal Damage	1.6 %	854	1.0 %	416	0.9 %	267	0.7 %	327	0.6 %	306	0.7 %	319	0.8 %	283	0.7 %	288	0.8 %	330	0.7 %	300	1.2 %	432	0.6 %	189	1.9 %	774
<b>Total: Number of Searches</b>		<b>52,962</b>		<b>43,221</b>		<b>28,187</b>		<b>49,923</b>		<b>50,494</b>		<b>45,943</b>		<b>34,002</b>		<b>39,758</b>		<b>43,475</b>		<b>45,566</b>		<b>36,898</b>		<b>33,373</b>		<b>41,477</b>

### Arrest Rates from Searches (excluding sec60)

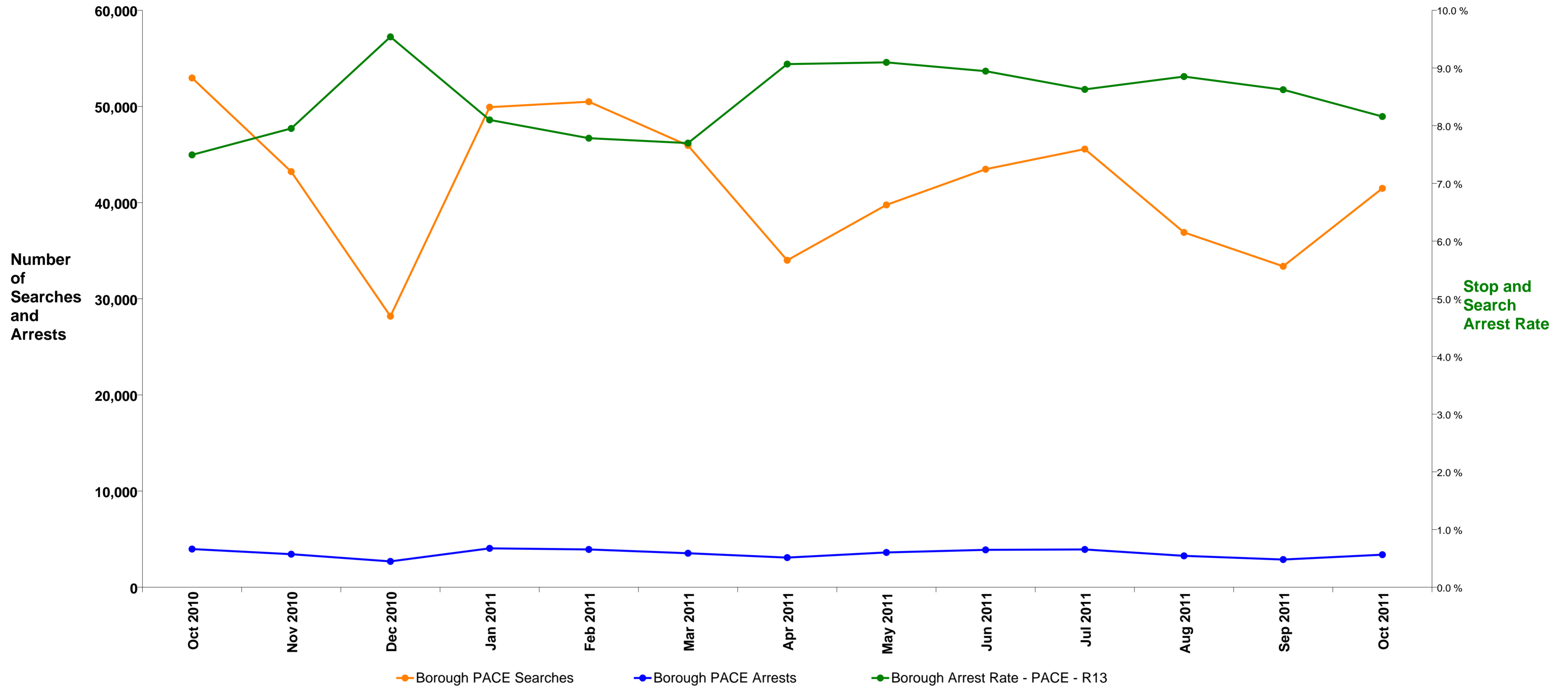

MPS	Oct 2010	Nov 2010	Dec 2010	Jan 2011	Feb 2011	Mar 2011	Apr 2011	May 2011	Jun 2011	Jul 2011	Aug 2011	Sep 2011	Oct 2011
<b>No of Searches</b>	52,962	43,221	28,187	49,923	50,494	45,944	34,002	39,761	43,476	45,570	36,904	33,374	41,486
<b>No of Arrests</b>	3,969	3,437	2,689	4,044	3,930	3,537	3,083	3,617	3,889	3,932	3,264	2,878	3,383
<b>Arrest Rate</b>	7.5 %	8.0 %	9.5 %	8.1 %	7.8 %	7.7 %	9.1 %	9.1 %	8.9 %	8.6 %	8.8 %	8.6 %	8.2 %

Excludes Vehicle only searches  
 No of Arrests for All Reasons resulting from searches other than sec44 and sec60

### Ethnic Appearance of People Searched and Subsequently Arrested (excluding sec60)

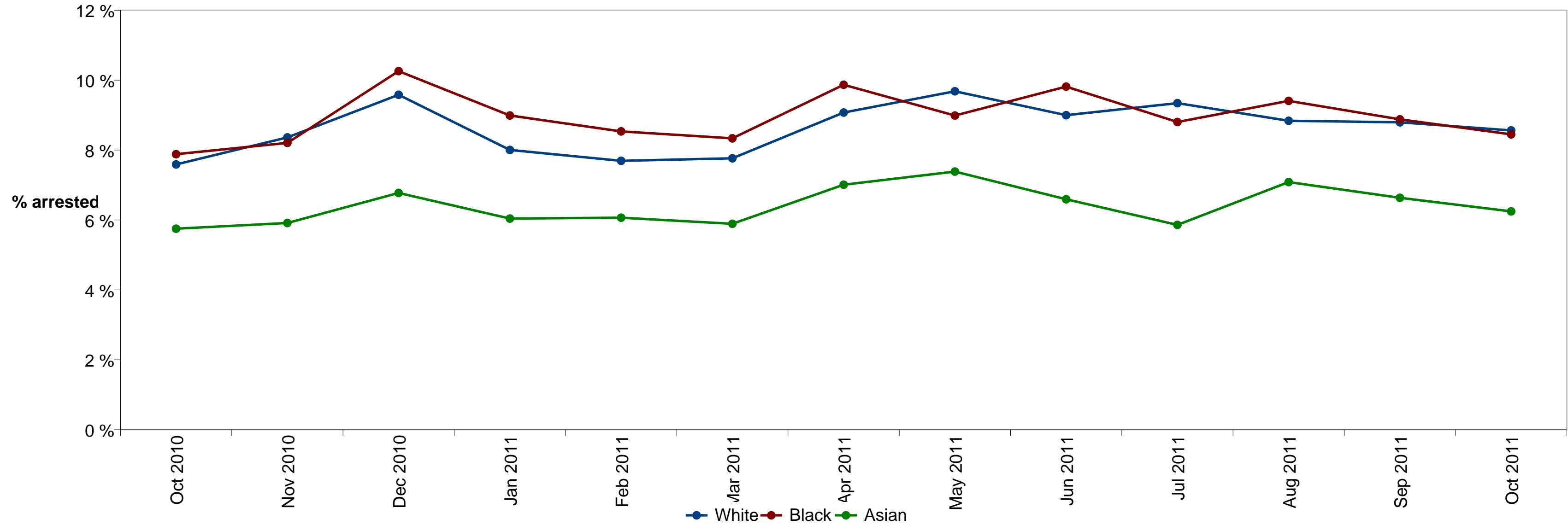

Searches Arrest	2010						2011																			
	Oct		Nov		Dec		Jan		Feb		Mar		Apr		May		Jun		Jul		Aug		Sep		Oct	
<b>White</b>	24,826	1,884	20,673	1,729	13,316	1,276	23,488	1,880	24,448	1,881	21,093	1,638	15,660	1,421	17,753	1,719	19,359	1,742	20,047	1,873	17,286	1,528	16,021	1,409	19,818	1,697
<b>Black</b>	18,254	1,439	14,014	1,150	9,201	944	16,417	1,476	16,638	1,420	15,499	1,292	12,231	1,207	14,063	1,264	15,118	1,484	16,278	1,433	13,019	1,225	10,868	965	13,254	1,120
<b>Asian</b>	8,224	473	7,101	420	4,606	312	8,176	494	7,550	458	7,790	459	4,993	350	6,540	483	7,432	490	7,662	449	5,462	387	5,335	354	6,883	430
<b>Other</b>	1,560	166	1,343	129	997	153	1,738	187	1,735	161	1,460	142	1,052	97	1,308	137	1,476	166	1,485	167	1,015	111	1,054	143	1,408	128
<b>Not Stated</b>	98	7	90	9	67	4	103	7	123	10	101	6	66	8	94	14	90	7	95	11	116	13	95	7	111	8

Excludes Vehicle only searches  
No of Arrests from searches (excluding sec44 and sec60)

Arrest Rate	Oct	Nov	Dec	Jan	Feb	Mar	Apr	May	Jun	Jul	Aug	Sep	Oct
<b>White</b>	7.6 %	8.4 %	9.6 %	8.0 %	7.7 %	7.8 %	9.1 %	9.7 %	9.0 %	9.3 %	8.8 %	8.8 %	8.6 %
<b>Black</b>	7.9 %	8.2 %	10.3 %	9.0 %	8.5 %	8.3 %	9.9 %	9.0 %	9.8 %	8.8 %	9.4 %	8.9 %	8.5 %
<b>Asian</b>	5.8 %	5.9 %	6.8 %	6.0 %	6.1 %	5.9 %	7.0 %	7.4 %	6.6 %	5.9 %	7.1 %	6.6 %	6.2 %
<b>Other</b>	10.6 %	9.6 %	15.3 %	10.8 %	9.3 %	9.7 %	9.2 %	10.5 %	11.2 %	11.2 %	10.9 %	13.6 %	9.1 %
<b>Not Stated</b>	7.1 %	10.0 %	6.0 %	6.8 %	8.1 %	5.9 %	12.1 %	14.9 %	7.8 %	11.6 %	11.2 %	7.4 %	7.2 %

**Ethnic Appearance of People Searched per 1000 population (2001 Census Data) excluding sec60**

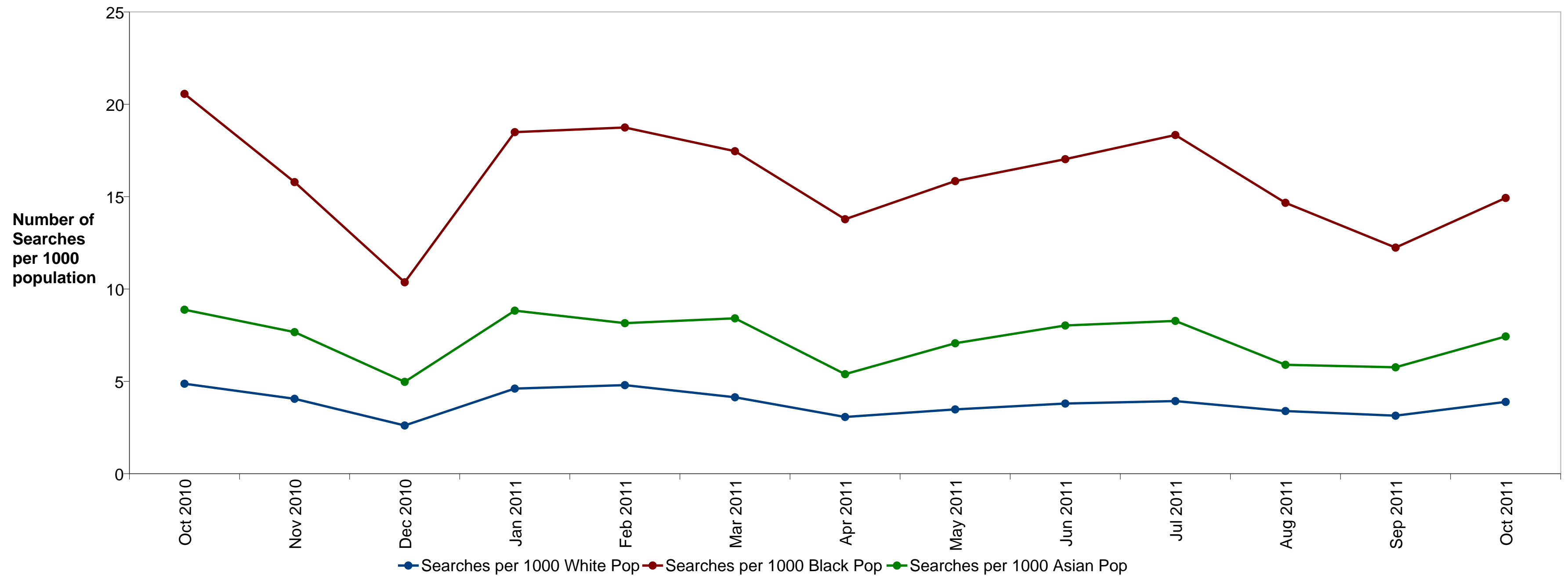

**Excludes vehicle/vessel only searches**

	2010			2011									
	Oct	Nov	Dec	Jan	Feb	Mar	Apr	May	Jun	Jul	Aug	Sep	Oct
<b>White</b>	4.87 (24,826)	4.06 (20,673)	2.61 (13,316)	4.61 (23,488)	4.80 (24,448)	4.14 (21,093)	3.07 (15,660)	3.48 (17,753)	3.80 (19,359)	3.93 (20,047)	3.39 (17,286)	3.14 (16,021)	3.89 (19,818)
<b>Black</b>	20.56 (18,254)	15.79 (14,014)	10.36 (9,201)	18.49 (16,417)	18.74 (16,638)	17.46 (15,499)	13.78 (12,231)	15.84 (14,063)	17.03 (15,118)	18.34 (16,278)	14.67 (13,019)	12.24 (10,868)	14.93 (13,254)
<b>Asian</b>	8.88 (8,224)	7.67 (7,101)	4.97 (4,606)	8.83 (8,176)	8.15 (7,550)	8.41 (7,790)	5.39 (4,993)	7.06 (6,540)	8.02 (7,432)	8.27 (7,662)	5.90 (5,462)	5.76 (5,335)	7.43 (6,883)
<b>Other</b>	6.14 (1,560)	5.29 (1,343)	3.93 (997)	6.84 (1,738)	6.83 (1,735)	5.75 (1,460)	4.14 (1,052)	5.15 (1,308)	5.81 (1,476)	5.85 (1,485)	4.00 (1,015)	4.15 (1,054)	5.54 (1,408)
<b>% of Searches no Ethnicity recorded</b>	<b>0.2% (98)</b>	<b>0.2% (90)</b>	<b>0.2% (67)</b>	<b>0.2% (103)</b>	<b>0.2% (123)</b>	<b>0.2% (101)</b>	<b>0.2% (66)</b>	<b>0.2% (94)</b>	<b>0.2% (90)</b>	<b>0.2% (95)</b>	<b>0.3% (116)</b>	<b>0.3% (95)</b>	<b>0.3% (111)</b>

	<b>Population</b>
<b>White</b>	5,097,130
<b>Black</b>	887,705
<b>Asian</b>	926,166
<b>Other</b>	253,989
<b>Total</b>	<b>7,164,990</b>

This report uses 2001 Census data. This is held in 16+1 format and the recorded ethnic appearance of the Stop/Search (4+1) must be mapped to the appropriate 16+1 Census categories. The categories are mapped as follows;  
 White = White British, White Irish and Any other White Background.  
 Black = Black or Black British, Caribbean, African, Mixed White and Black Caribbean, Mixed White and Black African, and any other Black Background  
 Asian = Asian or Asian British Indian, Pakistani, Bangladeshi, Mixed White and Asian and any other Asian background.  
 Other = Chinese or other Ethnic Group

*Note: Due to differences in the way ethnic appearance and self defined ethnicity is recorded, groupings may differ.*

**Ethnic Appearance of People Searched (s60) per 1000 population (2001 Census Data)**

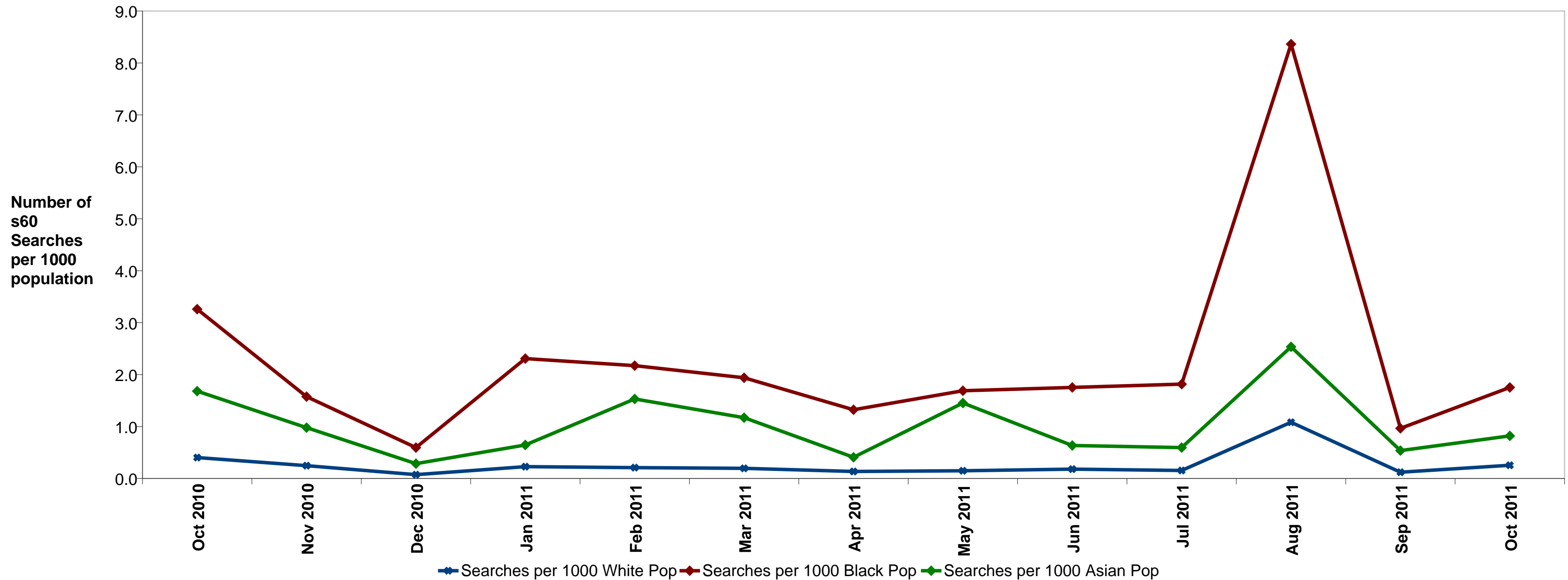

**Excludes vehicle/vessel only searches**

	2010			2011									
	Oct	Nov	Dec	Jan	Feb	Mar	Apr	May	Jun	Jul	Aug	Sep	Oct
<b>White</b>	0.40 (2054)	0.25 (1261)	0.07 (379)	0.23 (1164)	0.21 (1069)	0.20 (998)	0.14 (692)	0.15 (759)	0.18 (920)	0.15 (788)	1.08 (5519)	0.12 (619)	0.26 (1300)
<b>Black</b>	3.26 (2894)	1.58 (1399)	0.59 (528)	2.31 (2050)	2.17 (1929)	1.94 (1722)	1.32 (1175)	1.69 (1500)	1.75 (1556)	1.82 (1613)	8.36 (7424)	0.97 (857)	1.75 (1556)
<b>Asian</b>	1.68 (1558)	0.98 (907)	0.29 (265)	0.65 (598)	1.53 (1418)	1.17 (1084)	0.41 (379)	1.45 (1346)	0.63 (588)	0.59 (551)	2.54 (2348)	0.54 (498)	0.82 (760)
<b>Other</b>	0.57 (144)	0.19 (49)	0.04 (9)	0.75 (190)	0.36 (91)	0.19 (49)	0.13 (34)	0.27 (68)	0.69 (174)	0.22 (56)	1.18 (300)	0.12 (30)	0.54 (136)
<b>% of Searches without stated Ethnicity</b>	0.2% (16)	0.7% (25)	0.5% (6)	0.3% (12)	0.2% (11)	0.4% (14)	0.2% (4)	0.4% (13)	0.4% (12)	()	0.5% (81)	0.7% (15)	0.2% (8)

	<b>Population</b>
White	5,097,130
Black	887,705
Asian	926,166
Other	253,989
<b>Total</b>	<b>7,164,990</b>

This report uses 2001 Census data. This is held in 16+1 format and the recorded ethnic appearance of the Stop/Search (4+1) must be mapped to the appropriate 16+1 Census categories. The categories are mapped as follows:  
 White = White British, White Irish and Any other White Background.  
 Black = Black or Black British, Caribbean, African, Mixed White and Black Caribbean, Mixed White and Black African, and any other Black Background  
 Asian = Asian or Asian British Indian, Pakistani, Bangladeshi, Mixed White and Asian and any other Asian background.  
 Other = Chinese or other Ethnic Group  
 Note: Due to differences in the way ethnic appearance and self defined ethnicity is recorded, groupings may differ.

## Self Defined Ethnicity of People Searched per 1000 population (2001 Census Data) excluding sec60

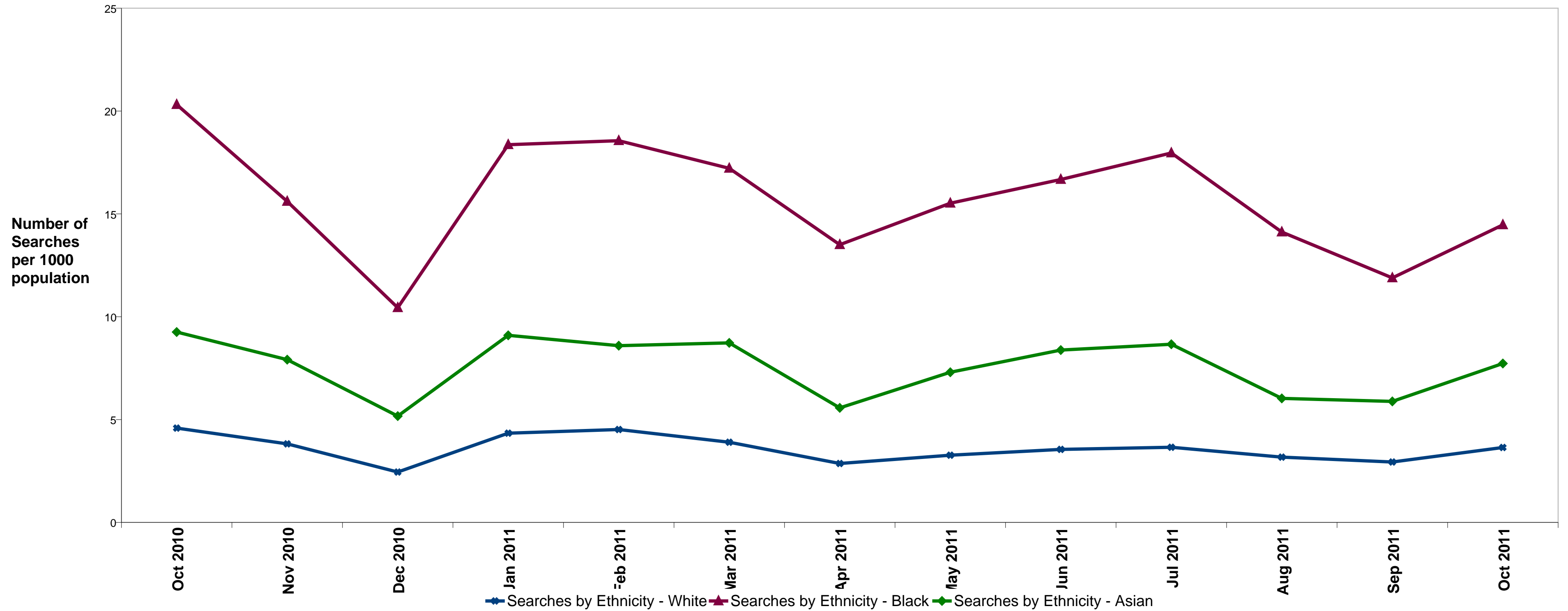

**Excludes vehicle/vessel only searches**

	2010			2011									
	Oct	Nov	Dec	Jan	Feb	Mar	Apr	May	Jun	Jul	Aug	Sep	Oct
<b>White</b>	4.59 (23,375)	3.82 (19,467)	2.45 (12,492)	4.34 (22,115)	4.52 (23,019)	3.90 (19,880)	2.86 (14,602)	3.27 (16,656)	3.55 (18,096)	3.65 (18,630)	3.17 (16,177)	2.94 (14,974)	3.64 (18,574)
<b>Black</b>	20.32 (15,901)	15.61 (12,216)	10.44 (8,170)	18.36 (14,373)	18.56 (14,527)	17.22 (13,476)	13.50 (10,569)	15.52 (12,148)	16.67 (13,049)	17.96 (14,059)	14.12 (11,051)	11.89 (9,304)	14.47 (11,324)
<b>Asian</b>	9.26 (8,019)	7.91 (6,855)	5.17 (4,479)	9.10 (7,880)	8.59 (7,445)	8.73 (7,561)	5.57 (4,824)	7.30 (6,325)	8.38 (7,259)	8.66 (7,503)	6.03 (5,223)	5.88 (5,097)	7.73 (6,694)
<b>Other</b>	7.68 (3,219)	6.23 (2,610)	4.19 (1,757)	7.70 (3,225)	7.37 (3,086)	6.59 (2,760)	5.48 (2,295)	6.36 (2,664)	7.08 (2,965)	7.10 (2,974)	5.85 (2,449)	5.37 (2,249)	6.63 (2,777)
<b>% of Searches with unknown Self Defined Ethnicity</b>	<b>4.6% (2,448)</b>	<b>4.8% (2,073)</b>	<b>4.6% (1,289)</b>	<b>4.7% (2,330)</b>	<b>4.8% (2,417)</b>	<b>4.9% (2,266)</b>	<b>5.0% (1,712)</b>	<b>4.9% (1,965)</b>	<b>4.8% (2,106)</b>	<b>5.3% (2,401)</b>	<b>5.4% (1,998)</b>	<b>5.2% (1,749)</b>	<b>5.1% (2,105)</b>

Population	
White	5,097,130
Black	782,680
Asian	866,262
Other	418,918
<b>Total</b>	<b>7,164,990</b>

This report uses 2001 Census data. This is held in 16+1 format and the recorded ethnic appearance of the Stop/Search must be mapped to the appropriate 16+1 Census categories. The categories are mapped as follows;  
 White = White British, White Irish and Any other White Background.  
 Black = Black or Black British, Caribbean, African, and any other Black Background  
 Asian = Asian or Asian British Indian, Pakistani, Bangladeshi and any other Asian background.  
 Other = Chinese or other Ethnic Group, Mixed White and Black Caribbean, Mixed White and Black African and Mixed White and Asian

**Note: Due to differences in the way ethnic appearance and self defined ethnicity is recorded, groupings may differ.**

## Self Defined Ethnicity of People Stopped and held to Account\* (2001 Census Data)

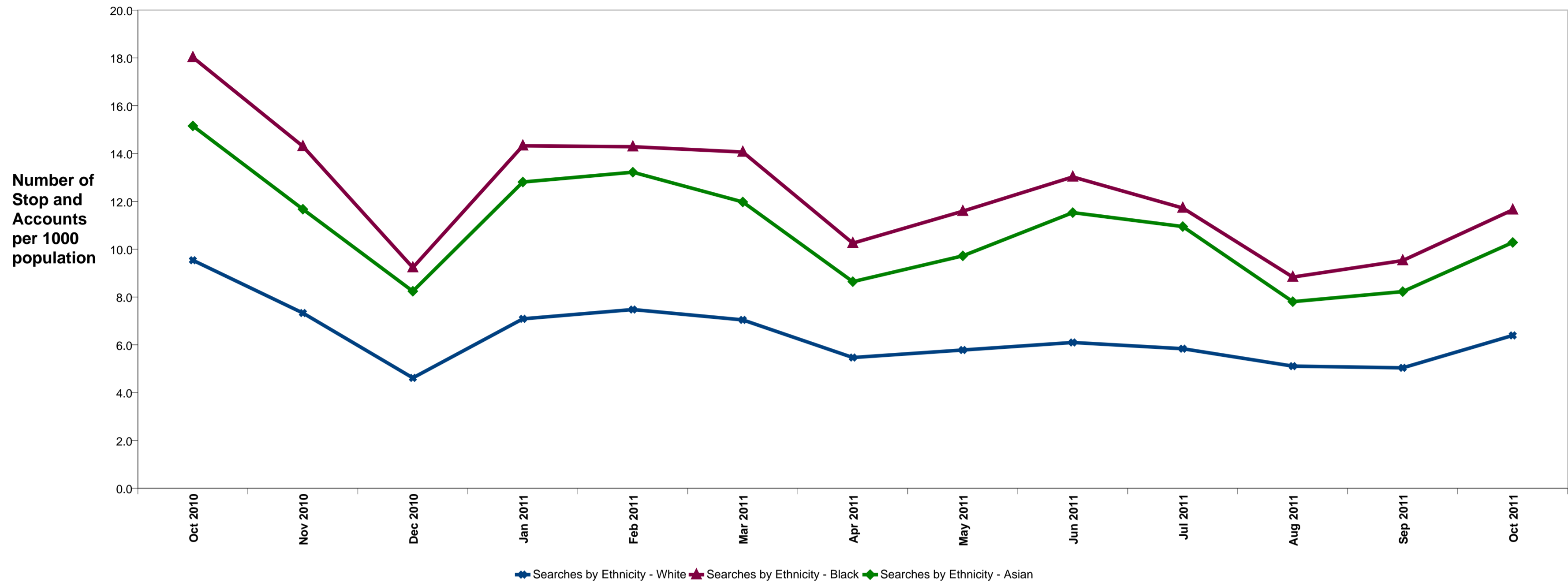

### Excludes vehicle/vessel only searches

	2010			2011									
	Oct	Nov	Dec	Jan	Feb	Mar	Apr	May	Jun	Jul	Aug	Sep	Oct
<b>White</b>	9.54 (48,619)	7.33 (37,370)	4.62 (23,542)	7.09 (36,137)	7.48 (38,115)	7.04 (35,906)	5.47 (27,879)	5.79 (29,490)	6.10 (31,085)	5.84 (29,765)	5.11 (26,046)	5.04 (25,681)	6.40 (32,600)
<b>Black</b>	18.02 (14,106)	14.30 (11,195)	9.23 (7,226)	14.33 (11,212)	14.29 (11,181)	14.07 (11,009)	10.25 (8,025)	11.59 (9,072)	13.02 (10,194)	11.72 (9,175)	8.84 (6,916)	9.53 (7,457)	11.65 (9,116)
<b>Asian</b>	15.16 (13,130)	11.67 (10,112)	8.24 (7,139)	12.81 (11,097)	13.22 (11,453)	11.98 (10,374)	8.64 (7,487)	9.72 (8,422)	11.53 (9,989)	10.95 (9,485)	7.81 (6,763)	8.23 (7,127)	10.28 (8,908)
<b>Other</b>	9.07 (3,800)	7.08 (2,966)	4.53 (1,898)	7.50 (3,142)	7.31 (3,061)	6.50 (2,725)	5.87 (2,457)	5.93 (2,485)	6.29 (2,636)	6.18 (2,589)	4.88 (2,045)	5.34 (2,238)	6.41 (2,684)
<b>% of Stops and Accounts with unknown Self Defined Ethnicity</b>	<b>4.8% (4,020)</b>	<b>4.8% (3,104)</b>	<b>5.0% (2,096)</b>	<b>4.7% (3,036)</b>	<b>4.4% (2,940)</b>	<b>4.7% (2,988)</b>	<b>4.9% (2,367)</b>	<b>4.8% (2,498)</b>	<b>5.1% (2,888)</b>	<b>4.9% (2,644)</b>	<b>4.4% (1,937)</b>	<b>4.5% (2,003)</b>	<b>4.4% (2,446)</b>

	Population
White	5,097,130
Black	782,680
Asian	866,262
Other	418,918
<b>Total</b>	<b>7,164,990</b>

This report uses 2001 Census data. This is held in 16+1 format and the recorded ethnic appearance of the Stop/Search must be mapped to the appropriate 16+1 Census categories. The categories are mapped as follows;  
 White = White British, White Irish and Any other White Background  
 Black = Black or Black British, Caribbean, African, and any other Black Background  
 Asian = Asian or Asian British Indian, Pakistani, Bangladeshi and any other Asian background.  
 Other = Chinese or other Ethnic Group, Mixed White and Black Caribbean, Mixed White and Black African and Mixed White and Asian

*Note: Due to differences in the way ethnic appearance and self defined ethnicity is recorded, groupings may differ.*

**\*See Glossary**

### Searches by Age Group (excluding sec60) - MPS

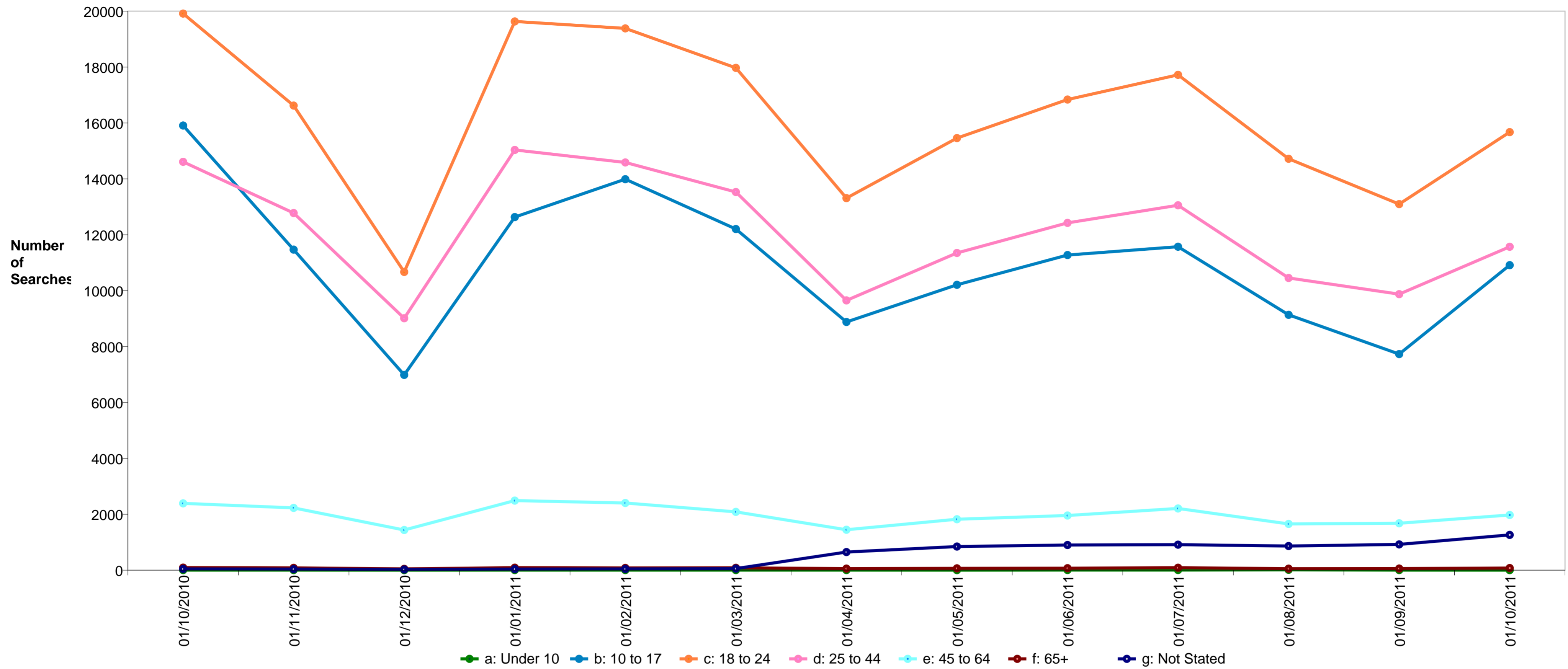

	Oct 2010		Nov 2010		Dec 2010		Jan 2011		Feb 2011		Mar 2011		Apr 2011		May 2011		Jun 2011		Jul 2011		Aug 2011		Sep 2011		Oct 2011	
	%	No.	%	No.	%	No.	%	No.	%	No.	%	No.	%	No.	%	No.	%	No.	%	No.	%	No.	%	No.	%	No.
<b>a: Under 10</b>	0.0 %	4	0.0 %	4	0.0 %	3	0.0 %	4	0.0 %	4	0.0 %	5	0.0 %	5	0.0 %	2	0.0 %	6	0.0 %	6	0.0 %	13	0.0 %	5	0.0 %	2
<b>b: 10 to 17</b>	30.0 %	15,908	26.5 %	11,468	24.8 %	6,987	25.3 %	12,633	27.7 %	13,988	26.6 %	12,207	26.1 %	8,880	25.7 %	10,210	25.9 %	11,275	25.4 %	11,573	24.8 %	9,137	23.2 %	7,731	26.3 %	10,914
<b>c: 18 to 24</b>	37.6 %	19,913	38.5 %	16,622	37.9 %	10,671	39.3 %	19,632	38.4 %	19,384	39.1 %	17,971	39.1 %	13,311	38.9 %	15,459	38.7 %	16,838	38.9 %	17,721	39.9 %	14,719	39.2 %	13,097	37.8 %	15,672
<b>d: 25 to 44</b>	27.6 %	14,609	29.6 %	12,777	32.0 %	9,014	30.1 %	15,036	28.9 %	14,588	29.4 %	13,530	28.4 %	9,651	28.5 %	11,350	28.6 %	12,426	28.7 %	13,056	28.3 %	10,455	29.6 %	9,876	27.9 %	11,570
<b>e: 45 to 64</b>	4.5 %	2,391	5.2 %	2,229	5.1 %	1,438	5.0 %	2,491	4.8 %	2,404	4.5 %	2,087	4.3 %	1,447	4.6 %	1,823	4.5 %	1,956	4.8 %	2,209	4.5 %	1,655	5.0 %	1,680	4.8 %	1,975
<b>f: 65+</b>	0.2 %	93	0.2 %	83	0.2 %	48	0.2 %	90	0.2 %	82	0.2 %	85	0.2 %	58	0.2 %	67	0.2 %	72	0.2 %	88	0.1 %	55	0.2 %	60	0.2 %	78
<b>g: Not Stated</b>	0.1 %	44	0.1 %	38	0.1 %	26	0.1 %	37	0.1 %	44	0.1 %	58	1.9 %	650	2.1 %	847	2.1 %	902	2.0 %	914	2.3 %	864	2.8 %	924	3.0 %	1,263

Note: Higher proportion of "age not stated" from Feb 2010 to Apr 2010 is due to technical issues with the initial rollout of the Crimint Stops interface

## PACE and Other Stop and Search - Last Three Months vs. 2001 Census Population Data

August 2011 and October 2011

Ethnicity by 1,000 Head of Population (SDE)				
	White Searches per 1000 White Pop	Black Searches per 1000 Black Pop	Asian Searches per 1000 Asian Pop	Other Searches per 1000 Other Pop
<b>MPS</b>	9.76	40.48	19.64	17.84

Ethnicity Ratio by 1,000 Head of Population (SDE)		
Searches per 1000 population Ratio Black:White	Searches per 1000 population Ratio Asian:White	% of Searches without record of ethnicity
4.15	2.01	5.2 %

Age Group by 1,000 Head of Population							
MPS	Under 10	10 to 17	18 to 24	25 to 44	45 to 64	65+	% of Searches without Age record
<b>No of Searches / 1000 Pop</b>	0.02	40.36	62.67	12.61	3.71	0.22	2.7 %

Proportion by Age Group							
MPS	a: Under 10	b: 10 to 17	c: 18 to 24	d: 25 to 44	e: 45 to 64	f: 65+	g: NS
<b>% of Searches</b>	0.0 %	24.9 %	38.9 %	28.5 %	4.8 %	0.2 %	2.7 %

Gender by 1,000 Head of Population			
MPS	Male	Female	Total
<b>No of Searches per 1000 Pop</b>	30.46	1.62	15.60

---

### Stops and Account\* - last 3 months by population - (2001 Census Data) - Summary

Between August 2011 and October 2011

Ethnicity by 1,000 Head of Population (SDE)				
Stop and Account / 1000 Pop (SDE)	White Stop and Account per 1000 White Pop	Black Stop and Account per 1000 Black Pop	Asian Stop and Account per 1000 Asian Pop	Other Stop and Account per 1000 Other Pop
<b>MPS</b>	16.54	30.01	26.32	16.63

Ethnicity Ratio by 1,000 Head of Population (SDE)		
Stops per 1000 population Ratio Black:White	Stops per 1000 population Ratio Asian:White	% of Stops and Account without record of ethnicity
1.81	1.59	4.4 %

\*See Glossary

# Arrests following PACE and Other Searches - Last Three Months

August 2011 and October 2011

## Arrests by Reason Following Search

	A - Stop & Search for Stolen Property (s1 PACE)		B - Drugs (s23 Misuse of Drugs Act)		C - Firearms (s47 Firearms Act)		DE Offensive Weapon		F - Going equipped (s1 PACE)		O - Arrested other offences (please specify)	
<b>MPS</b>	1469	15.42 %	3016	31.66 %	81	0.85 %	602	6.32 %	307	3.22 %	4050	42.52 %

## Arrest Rates by Ethnicity Group (SDE)

Arrests resulting from all PACE Searches: Ethnicity Profile	White	Black	Asian	Other	Not Known
<b>MPS</b>	8.73 %	8.83 %	6.61 %	10.60 %	8.12 %

## Arrest Rates by Gender

Arrests resulting from all PACE Searches: Gender Profile	FEML	MALE	UNKN
<b>MPS</b>	11.33 %	8.37 %	6.50 %

## Arrest By Age Group

Arrests resulting from all PACE Searches: Age Profile	a: Under 10	b: 10 to 17	c: 18 to 24	d: 25 to 44	e: 45 to 64	f: 65+	g: NS
<b>MPS</b>	1	1811	3186	3653	605	22	250