

Stops and Searches Monitoring Mechanism

January 2009

Report Title	Stops and Searches Monitoring Mechanism
Version	1.92
Protective Marking	Not Protectively Marked
Publication Scheme (Y/N)	Y
Summary	MPS Stop and Search Monitoring Report
Key Words	Stop, Account, Search
Date of Stop Search Data Extract	16th March 2009
Report Relevant to;	Ops Manager 
Review Date	April 2009
Date Last Printed	25 Mar 2009 10:01
General Information	MPS Stop and Searches Team Tel: 0207 161 0888 Email: StopsandSearches-TPHQ@met.police.uk

Stops and Searches Monitoring Mechanism

Guidance Notes

These are the latest stops and searches figures, the date of download from the Stops database is shown on cover page. Numbers are likely to increase as boroughs continue to enter stops and searches onto the database system.

Borough shown is location of search and not necessarily the borough of the officer conducting the search.

Westminster figures are the sum of searches conducted in Westminster North, Westminster Central and Westminster South.

Population data is unavailable for individual Westminster sectors. Heathrow population data is also unavailable as it has no resident population.

The ethnicity of persons stopped and searched within the central London area are unlikely to reflect the resident population due to large numbers of British and foreign tourists in this region.

Calculations on very small sample sizes (particularly female and 'other' ethnic groups, or low stop and search and arrest numbers) are unlikely to reflect the true nature of stop and search activity in certain boroughs. For example if 4 people were searched in a borough and 2 were arrested, this would lead to an arrest rate of 50%, but with such a small sample size conclusions should not be drawn on this figure.

This data excludes stops carried out under Section 43 of the terrorism act.

Glossary

Section 44 Terrorism Act 2000 (sec44)

Granted by a Chief Officer where they believe the authority is expedient to prevent acts of terrorism. An authorisation allows an officer in uniform to stop and search a

- vehicle or persons in or on the vehicle
- a pedestrian/anything carried by a pedestrian.

Section 60 Criminal Justice & Public Order Act 1994 (sec60)

Where an authorising officer reasonable believes that serious violence may take place or that persons are carrying dangerous instruments or offensive weapons without good reason they may authorise powers for officers in uniform to stop and search any person or vehicles within a defined area and time period.

*Stop and Account Where an officer requests a person in a public place to account for their actions, their behaviour, their presence in an area or their possession of anything.

Stop and Search (S&S) This is when a police officer stops a member of the public and searches them. The police can only detain members of the public in order to carry out a search when certain conditions, including those of reasonable grounds have been met. Search powers fall under different areas of legislation which include searching for

- stolen property
- prohibited articles namely offensive weapons or anything used for burglary, theft, deception or criminal damage
- drugs
- guns

PACE and Other Stops and Searches

Stops and Searches under PACE (Police and Criminal Evidence Act), plus a very small number not included in the other categories (e.g. s163 Road Traffic Act)

Ethnic Appearance

The ethnicity of the person stopped as perceived by the officer.

For further information on the mapping of 4+1 groupings to 16+1 census data please see HO report Statistics on Race and the Criminal Justice System 2004 (Appendix B) at <http://www.homeoffice.gov.uk/rds/pubsstatistical.html>

Self Defined Ethnicity (SDE)

The ethnic group as defined by the person stopped (National Census categories).

Arrest Rate Percentage rate which is determined by dividing the number of persons arrested resulting from searches by the total number of persons searched.

All Searches & Stop and Account* excluding Section 60

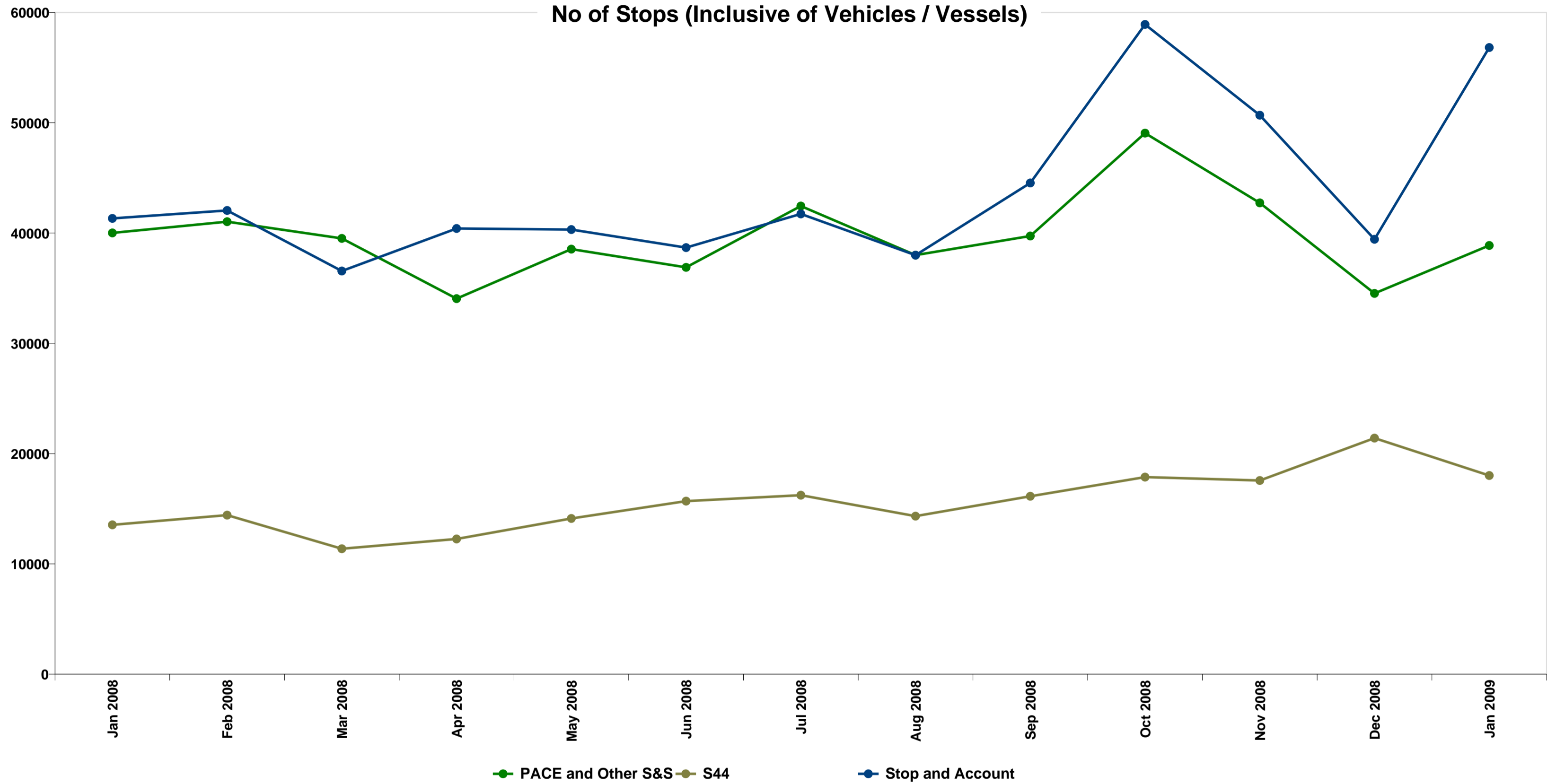

Totals include searches of unattended vehicles / vessels as well as persons

MPS	2008												2009
	Jan	Feb	Mar	Apr	May	Jun	Jul	Aug	Sep	Oct	Nov	Dec	Jan
PACE and Other S&S	40,014	41,030	39,513	34,051	38,540	36,890	42,449	37,998	39,734	49,061	42,733	34,530	38,874
S44	13,540	14,421	11,373	12,258	14,122	15,691	16,228	14,329	16,131	17,872	17,560	21,404	18,012
Stop and Account	41,330	42,047	36,559	40,411	40,314	38,677	41,735	37,993	44,541	58,915	50,685	39,437	56,825

*See Glossary

All section 60 Searches

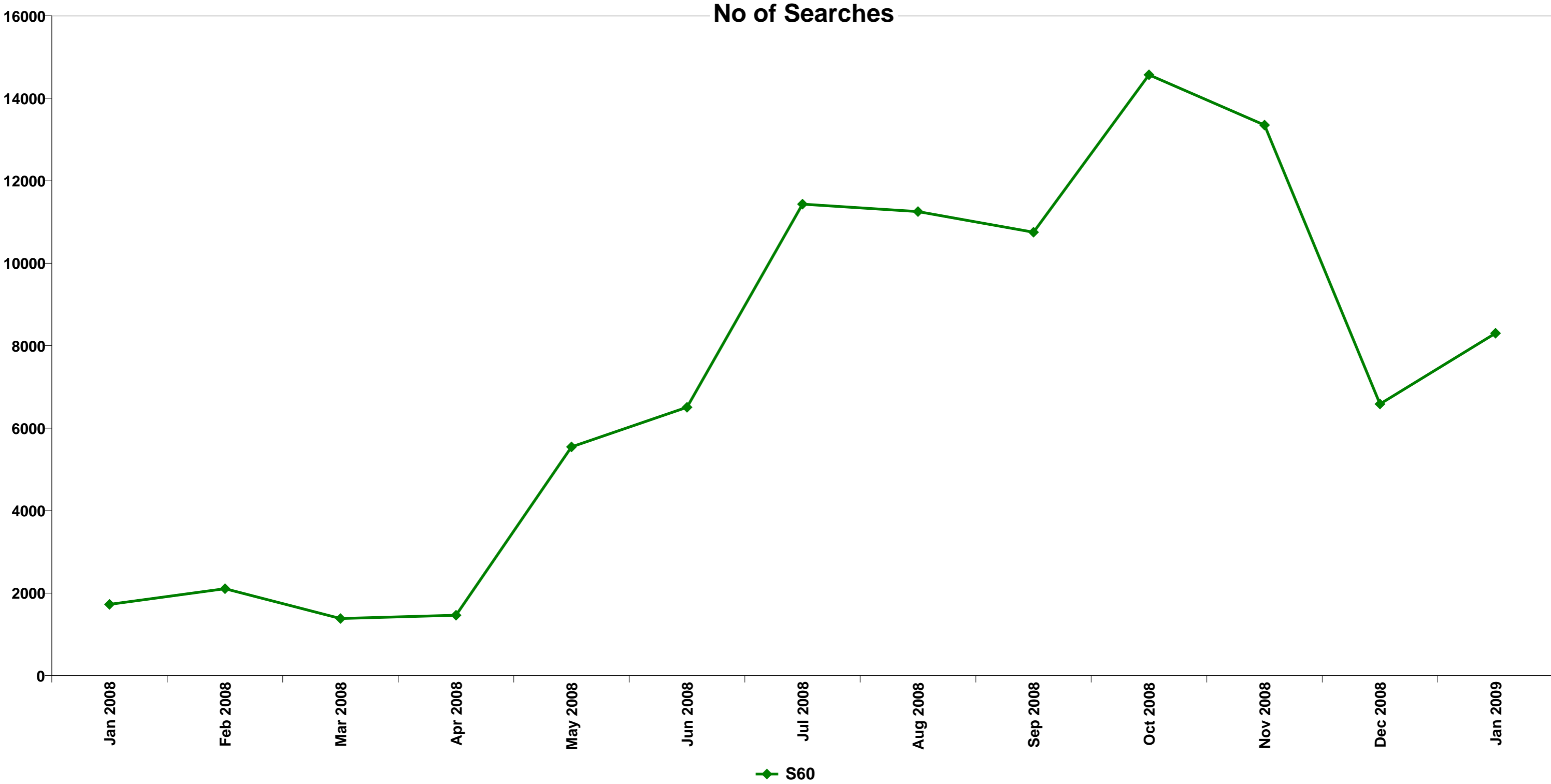

Totals include searches of unattended vehicles / vessels as well as persons

MPS	2008												2009
	Jan	Feb	Mar	Apr	May	Jun	Jul	Aug	Sep	Oct	Nov	Dec	Jan
S60	1,727	2,107	1,384	1,465	5,546	6,507	11,434	11,252	10,751	14,569	13,351	6,586	8,302

MPS - Stop & Searches by Reason (excluding sec44 and sec60)

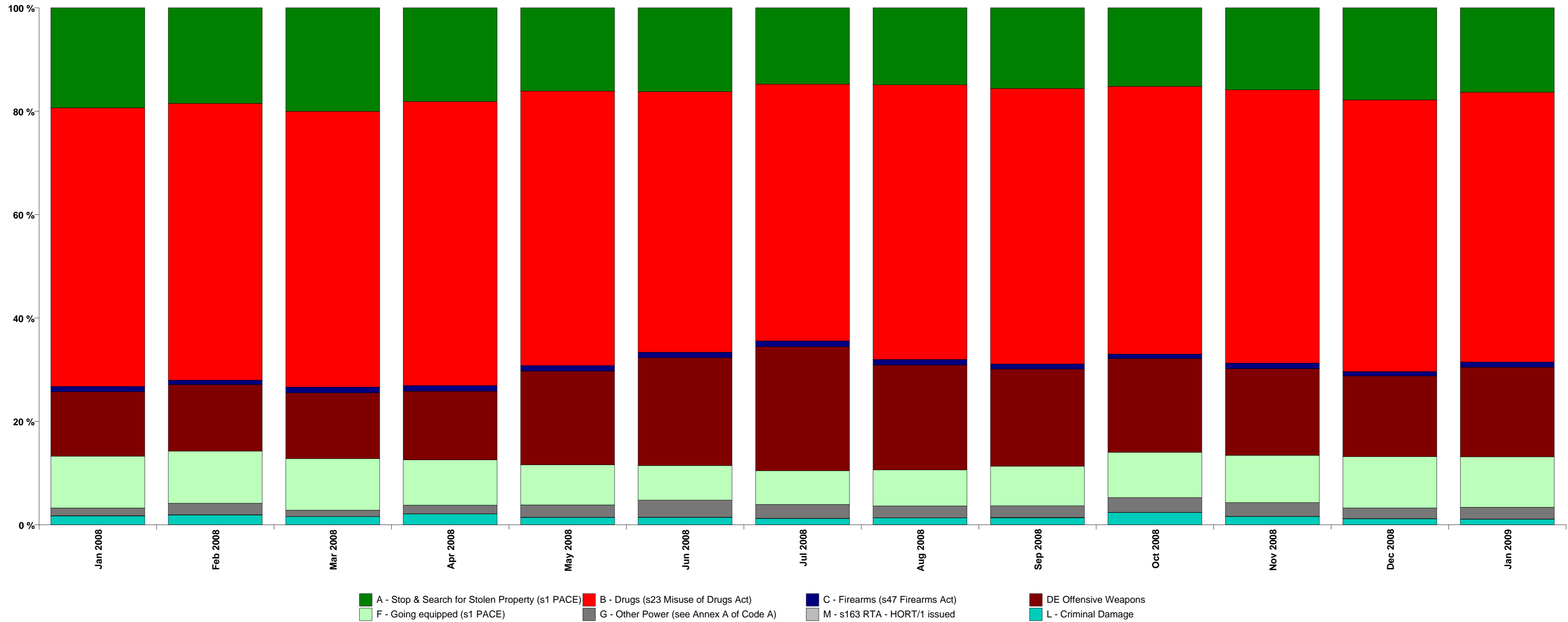

Data excludes searches of suspects already arrested for other offences

Reason for Stop and Search. Excludes Vehicle only searches MPS	2008																								2009	
	Jan		Feb		Mar		Apr		May		Jun		Jul		Aug		Sep		Oct		Nov		Dec		Jan	
	%	No.	%	No.	%	No.	%	No.	%	No.	%	No.	%	No.	%	No.	%	No.	%	No.	%	No.	%	No.	%	No.
A - Stop & Search for Stolen Property (s1 PACE)	19.3 %	7,712	18.5 %	7,575	20.0 %	7,891	18.1 %	6,157	16.1 %	6,183	16.2 %	5,958	14.8 %	6,247	14.9 %	5,630	15.6 %	6,165	15.2 %	7,412	15.9 %	6,739	17.8 %	6,110	16.3 %	6,315
B - Drugs (s23 Misuse of Drugs Act)	53.9 %	21,482	53.5 %	21,909	53.3 %	21,024	55.0 %	18,665	53.1 %	20,396	50.4 %	18,540	49.6 %	20,987	53.1 %	20,059	53.3 %	21,044	51.8 %	25,238	52.9 %	22,474	52.5 %	18,023	52.2 %	20,181
C - Firearms (s47 Firearms Act)	1.0 %	406	0.9 %	355	1.1 %	431	1.1 %	370	1.1 %	415	1.1 %	390	1.1 %	475	1.1 %	411	1.0 %	397	0.9 %	426	1.1 %	457	0.9 %	295	1.0 %	392
DE Offensive Weapons	12.5 %	4,974	12.9 %	5,268	12.7 %	5,019	13.3 %	4,509	18.1 %	6,963	20.9 %	7,679	24.0 %	10,142	20.3 %	7,660	18.8 %	7,415	18.1 %	8,837	16.8 %	7,134	15.6 %	5,352	17.3 %	6,702
F - Going equipped (s1 PACE)	10.0 %	3,997	10.1 %	4,126	10.0 %	3,933	8.8 %	2,978	7.8 %	2,981	6.7 %	2,448	6.5 %	2,762	7.0 %	2,636	7.7 %	3,025	8.8 %	4,269	9.1 %	3,877	9.9 %	3,404	9.8 %	3,775
G - Other Power (see Annex A of Code A)	1.5 %	592	2.2 %	913	1.2 %	476	1.7 %	566	2.4 %	923	3.3 %	1,222	2.7 %	1,132	2.3 %	863	2.2 %	888	2.9 %	1,397	2.7 %	1,135	2.1 %	707	2.3 %	878
M - s163 RTA - HORT/1 issued	0.0 %	17	0.0 %	16	0.0 %	7	0.0 %	5	0.0 %	7	0.0 %	12	0.0 %	12	0.0 %	10	0.1 %	35	0.0 %	18	0.0 %	15	0.0 %	14	0.0 %	10
L - Criminal Damage	1.7 %	684	1.9 %	779	1.6 %	629	2.1 %	717	1.4 %	547	1.4 %	524	1.2 %	514	1.3 %	500	1.3 %	528	2.4 %	1,153	1.6 %	678	1.2 %	397	1.1 %	421
Total: Number of Searches		39,864		40,941		39,410		33,967		38,415		36,773		42,271		37,769		39,497		48,750		42,509		34,302		38,674

Arrest Rates from Searches (excluding sec44 and sec60)

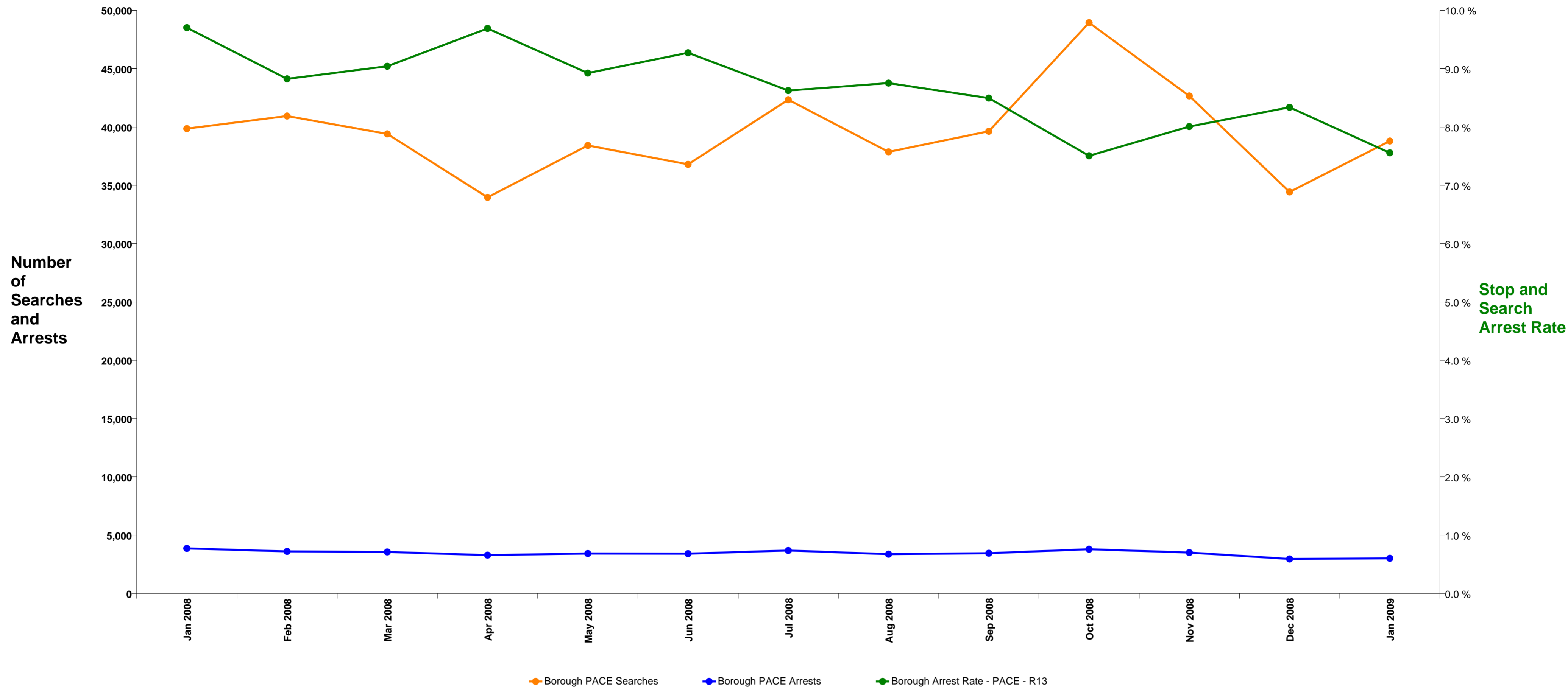

MPS	Jan 2008	Feb 2008	Mar 2008	Apr 2008	May 2008	Jun 2008	Jul 2008	Aug 2008	Sep 2008	Oct 2008	Nov 2008	Dec 2008	Jan 2009
No of Searches	39,866	40,943	39,410	33,968	38,420	36,798	42,339	37,871	39,637	48,947	42,664	34,434	38,798
No of Arrests	3,862	3,609	3,559	3,286	3,424	3,414	3,687	3,370	3,451	3,794	3,507	2,958	3,015
Arrest Rate	9.7 %	8.8 %	9.0 %	9.7 %	8.9 %	9.3 %	8.7 %	8.9 %	8.7 %	7.8 %	8.2 %	8.6 %	7.8 %

Excludes Vehicle only searches
 No of Arrests for All Reasons resulting from searches other than sec44 and sec60

Searches (s44) Arrest Rates

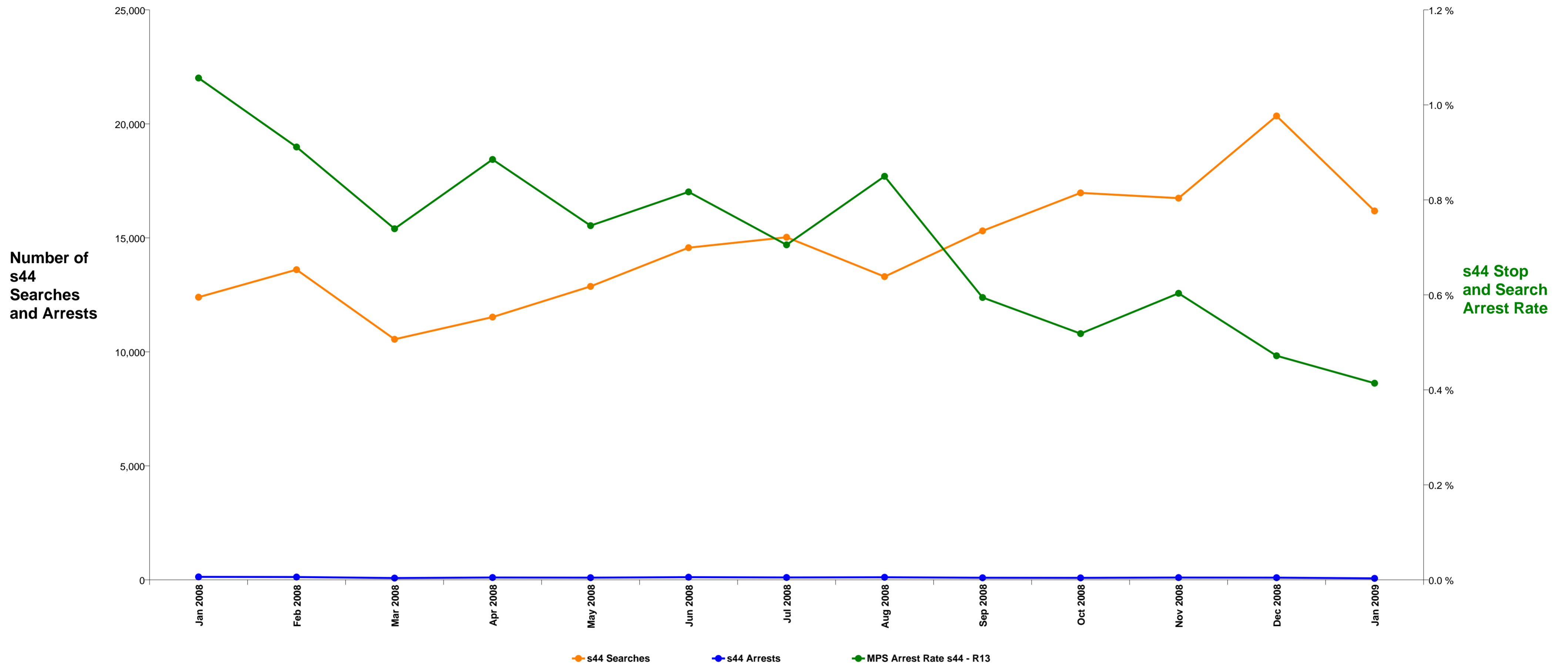

MPS	Jan 2008	Feb 2008	Mar 2008	Apr 2008	May 2008	Jun 2008	Jul 2008	Aug 2008	Sep 2008	Oct 2008	Nov 2008	Dec 2008	Jan 2009
No of Searches	12,398	13,606	10,552	11,525	12,872	14,569	15,028	13,300	15,307	16,973	16,742	20,348	16,182
No of Arrests	131	124	78	102	96	119	106	113	91	88	101	96	67
Arrest Rate	1.1 %	0.9 %	0.7 %	0.9 %	0.7 %	0.8 %	0.7 %	0.8 %	0.6 %	0.5 %	0.6 %	0.5 %	0.4 %

s44 Searches Only. Excludes Vehicle only searches
 No of Arrests for All Reasons resulting from s44 Searches

Ethnic Appearance of People Searched and Subsequently Arrested (excluding sec44 and sec60)

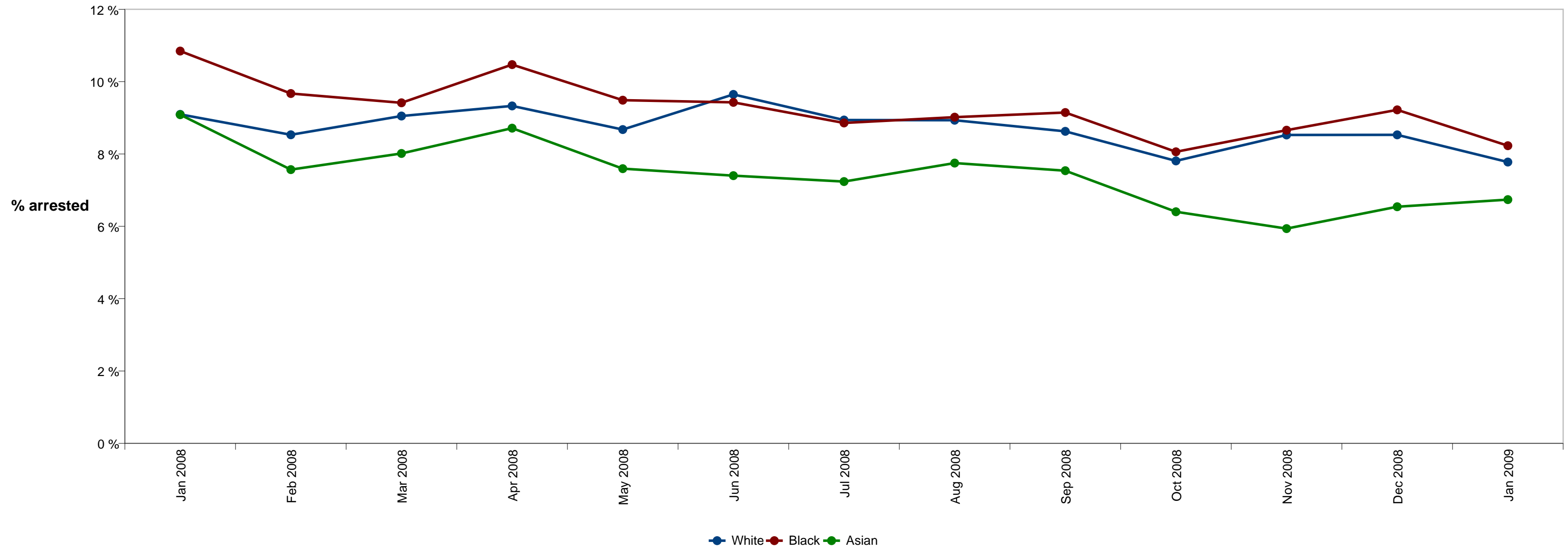

Arrests Searches	2008												2009													
	Jan		Feb		Mar		Apr		May		Jun		Jul		Aug		Sep		Oct		Nov		Dec		Jan	
White	1,802	19,810	1,741	20,405	1,776	19,623	1,515	16,240	1,608	18,533	1,695	17,568	1,746	19,530	1,624	18,178	1,672	19,382	1,863	23,858	1,795	21,053	1,491	17,480	1,464	18,823
Black	1,430	13,185	1,314	13,586	1,256	13,340	1,234	11,783	1,282	13,513	1,212	12,856	1,413	15,950	1,279	14,181	1,266	13,841	1,334	16,549	1,208	13,951	1,037	11,247	1,057	12,845
Asian	485	5,337	413	5,457	407	5,078	401	4,602	373	4,911	367	4,958	393	5,430	336	4,336	387	5,134	441	6,887	370	6,232	298	4,555	359	5,327
Other	110	1,203	120	1,216	93	1,108	117	1,148	134	1,196	121	1,203	123	1,216	117	966	118	1,039	134	1,357	120	1,170	116	984	124	1,229
Not Stated	35	331	21	279	27	261	19	195	27	267	19	213	12	213	14	210	8	241	22	296	14	258	16	168	11	575

Excludes Vehicle only searches
No of Arrests from searches (excluding sec44 and sec60)

Arrest Rate	Jan	Feb	Mar	Apr	May	Jun	Jul	Aug	Sep	Oct	Nov	Dec	Jan
White	9.1 %	8.5 %	9.1 %	9.3 %	8.7 %	9.6 %	8.9 %	8.9 %	8.6 %	7.8 %	8.5 %	8.5 %	7.8 %
Black	10.8 %	9.7 %	9.4 %	10.5 %	9.5 %	9.4 %	8.9 %	9.0 %	9.1 %	8.1 %	8.7 %	9.2 %	8.2 %
Asian	9.1 %	7.6 %	8.0 %	8.7 %	7.6 %	7.4 %	7.2 %	7.7 %	7.5 %	6.4 %	5.9 %	6.5 %	6.7 %
Other	9.1 %	9.9 %	8.4 %	10.2 %	11.2 %	10.1 %	10.1 %	12.1 %	11.4 %	9.9 %	10.3 %	11.8 %	10.1 %
Not Stated	10.6 %	7.5 %	10.3 %	9.7 %	10.1 %	8.9 %	5.6 %	6.7 %	3.3 %	7.4 %	5.4 %	9.5 %	1.9 %

Ethnic Appearance of People Searched per 1000 population (2001 Census Data) excluding sec44 and sec60

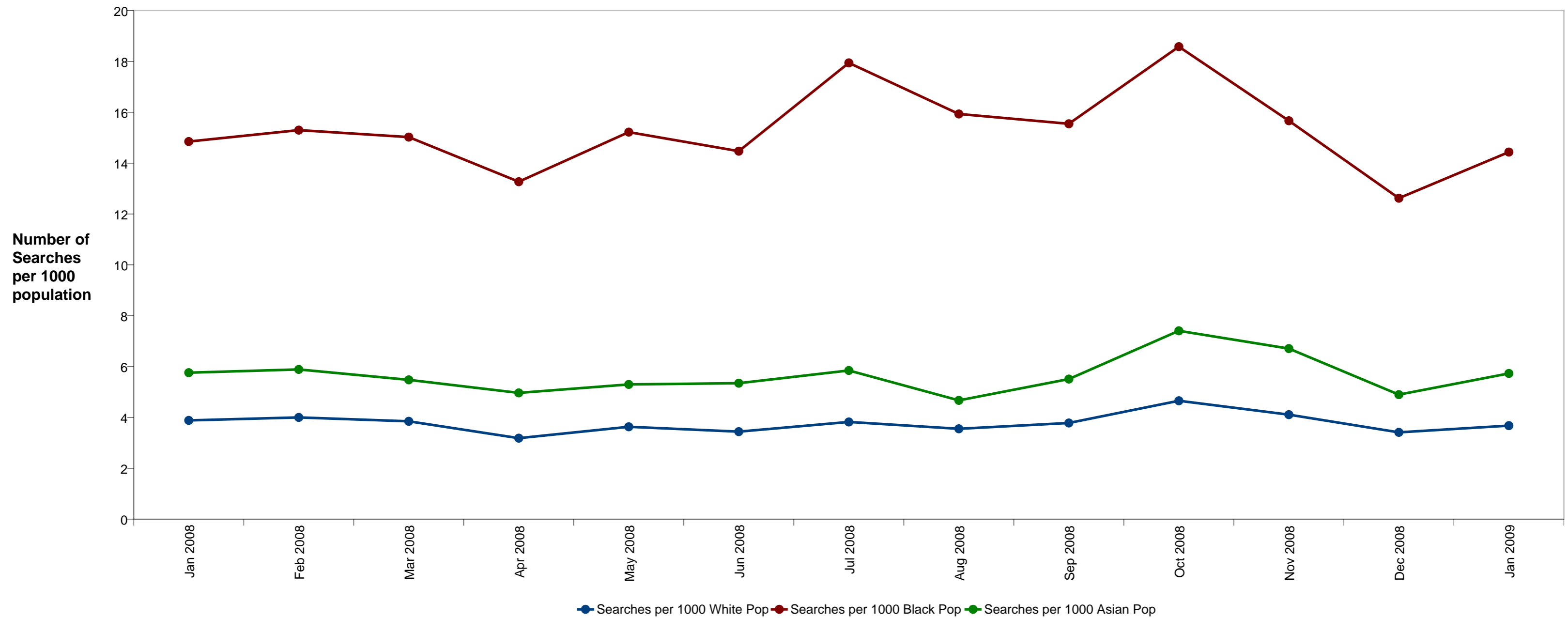

Excludes vehicle only searches

	2008												2009
	Jan	Feb	Mar	Apr	May	Jun	Jul	Aug	Sep	Oct	Nov	Dec	Jan
White	3.88 (19,810)	4.00 (20,405)	3.85 (19,623)	3.19 (16,240)	3.63 (18,533)	3.44 (17,568)	3.82 (19,530)	3.55 (18,178)	3.78 (19,382)	4.66 (23,858)	4.11 (21,053)	3.41 (17,480)	3.68 (18,823)
Black	14.85 (13,185)	15.30 (13,586)	15.03 (13,340)	13.27 (11,783)	15.22 (13,513)	14.47 (12,856)	17.94 (15,950)	15.93 (14,181)	15.55 (13,841)	18.58 (16,549)	15.67 (13,951)	12.62 (11,247)	14.44 (12,845)
Asian	5.76 (5,337)	5.89 (5,457)	5.48 (5,078)	4.97 (4,602)	5.30 (4,911)	5.35 (4,958)	5.85 (5,430)	4.67 (4,336)	5.51 (5,134)	7.41 (6,887)	6.71 (6,232)	4.90 (4,555)	5.73 (5,327)
Other	4.73 (1,203)	4.79 (1,216)	4.36 (1,108)	4.52 (1,148)	4.71 (1,196)	4.73 (1,203)	4.78 (1,216)	3.79 (966)	4.05 (1,039)	5.31 (1,357)	4.58 (1,170)	3.85 (984)	4.82 (1,229)
% of Seaches no Ethnicity recorded	0.8% (331)	0.7% (279)	0.7% (261)	0.6% (195)	0.7% (267)	0.6% (213)	0.5% (213)	0.6% (210)	0.6% (241)	0.6% (296)	0.6% (258)	0.5% (168)	1.5% (575)

Population	
White	5,097,130
Black	887,705
Asian	926,166
Other	253,989
Total	7,164,990

This report uses 2001 Census data. This is held in 16+1 format and the recorded ethnic appearance of the Stop/Search (4+1) must be mapped to the appropriate 16+1 Census categories. The categories are mapped as follows:
 White = White British, White Irish and Any other White Background.
 Black = Black or Black British, Caribbean, African, Mixed White and Black Caribbean, Mixed White and Black African, and any other Black Background
 Asian = Asian or Asian British Indian, Pakistani, Bangladeshi, Mixed White and Asian and any other Asian background.
 Other = Chinese or other Ethnic Group

Note: Due to differences in the way ethnic appearance and self defined ethnicity is recorded, groupings may differ.

Ethnic Appearance of People Searched (s44) per 1000 population (2001 Census Data)

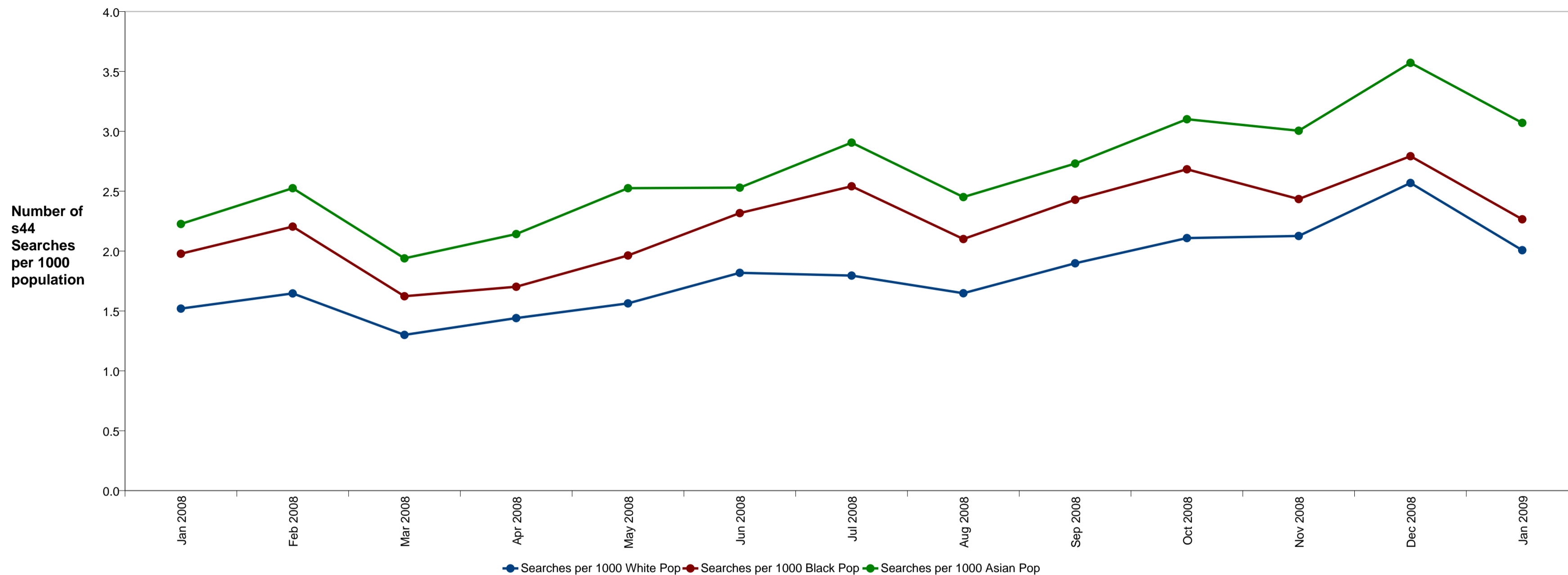

Excludes vehicle only searches

	2008												2009
	Jan	Feb	Mar	Apr	May	Jun	Jul	Aug	Sep	Oct	Nov	Dec	Jan
White	1.52 (7,747)	1.65 (8,394)	1.30 (6,628)	1.44 (7,344)	1.56 (7,968)	1.82 (9,269)	1.80 (9,152)	1.65 (8,402)	1.90 (9,676)	2.11 (10,749)	2.13 (10,839)	2.57 (13,093)	2.01 (10,232)
Black	1.98 (1,756)	2.20 (1,957)	1.62 (1,441)	1.70 (1,511)	1.96 (1,743)	2.32 (2,057)	2.54 (2,256)	2.10 (1,865)	2.43 (2,156)	2.68 (2,382)	2.43 (2,161)	2.79 (2,479)	2.27 (2,011)
Asian	2.23 (2,062)	2.53 (2,339)	1.94 (1,796)	2.14 (1,984)	2.53 (2,339)	2.53 (2,343)	2.91 (2,691)	2.45 (2,270)	2.73 (2,529)	3.10 (2,872)	3.00 (2,783)	3.57 (3,308)	3.07 (2,844)
Other	2.82 (716)	2.94 (747)	2.27 (576)	2.30 (583)	2.83 (719)	2.97 (754)	3.11 (789)	2.64 (670)	3.24 (824)	3.32 (842)	3.24 (823)	4.96 (1,261)	3.56 (903)
% of Seaches without stated Ethnicity	0.9% (117)	1.2% (169)	1.1% (111)	0.9% (103)	0.8% (103)	1.0% (146)	0.9% (140)	0.7% (93)	0.8% (122)	0.8% (128)	0.8% (136)	1.0% (207)	1.2% (192)

	Population
White	5,097,130
Black	887,705
Asian	926,166
Other	253,989
Total	7,164,990

This report uses 2001 Census data. This is held in 16+1 format and the recorded ethnic appearance of the Stop/Search (4+1) must be mapped to the appropriate 16+1 Census categories. The categories are mapped as follows:
 White = White British, White Irish and Any other White Background.
 Black = Black or Black British, Caribbean, African, Mixed White and Black Caribbean, Mixed White and Black African, and any other Black Background
 Asian = Asian or Asian British Indian, Pakistani, Bangladeshi, Mixed White and Asian and any other Asian background.
 Other = Chinese or other Ethnic Group

Note: Due to differences in the way ethnic appearance and self defined ethnicity is recorded, groupings may differ.

Ethnic Appearance of People Searched (s60) per 1000 population (2001 Census Data)

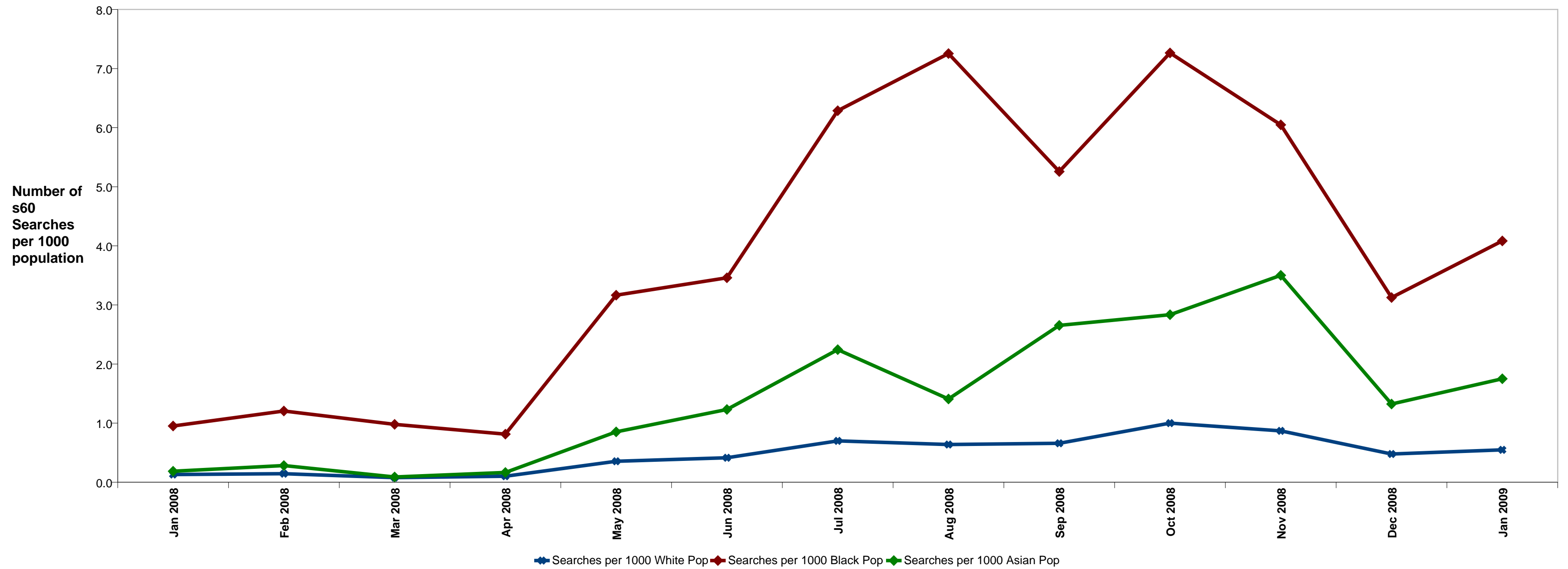

Excludes vehicle only searches

	2008												2009
	Jan	Feb	Mar	Apr	May	Jun	Jul	Aug	Sep	Oct	Nov	Dec	Jan
White	0.13 (667)	0.14 (733)	0.08 (396)	0.10 (516)	0.35 (1809)	0.41 (2110)	0.70 (3566)	0.64 (3251)	0.66 (3360)	1.00 (5098)	0.87 (4432)	0.48 (2432)	0.55 (2792)
Black	0.95 (845)	1.21 (1070)	0.98 (869)	0.81 (722)	3.17 (2810)	3.46 (3071)	6.29 (5581)	7.25 (6439)	5.26 (4667)	7.26 (6449)	6.05 (5369)	3.12 (2774)	4.08 (3625)
Asian	0.19 (172)	0.28 (261)	0.09 (82)	0.17 (153)	0.85 (789)	1.23 (1140)	2.24 (2078)	1.41 (1305)	2.65 (2458)	2.83 (2625)	3.50 (3243)	1.32 (1226)	1.75 (1622)
Other	0.12 (31)	0.12 (31)	0.10 (26)	0.22 (56)	0.35 (90)	0.50 (126)	0.59 (150)	0.63 (161)	0.58 (147)	0.99 (251)	0.80 (202)	0.43 (109)	0.57 (146)
% of Seaches without stated Ethnicity	0.6% (11)	0.6% (12)	0.4% (6)	1.1% (16)	0.7% (38)	0.8% (54)	0.5% (56)	0.8% (91)	0.9% (95)	0.9% (135)	0.8% (101)	0.7% (44)	1.4% (114)

	Population
White	5,097,130
Black	887,705
Asian	926,166
Other	253,989
Total	7,164,990

This report uses 2001 Census data. This is held in 16+1 format and the recorded ethnic appearance of the Stop/Search (4+1) must be mapped to the appropriate 16+1 Census categories. The categories are mapped as follows;
 White = White British, White Irish and Any other White Background.
 Black = Black or Black British, Caribbean, African, Mixed White and Black Caribbean, Mixed White and Black African, and any other Black Background
 Asian = Asian or Asian British Indian, Pakistani, Bangladeshi, Mixed White and Asian and any other Asian background.
 Other = Chinese or other Ethnic Group

Note: Due to differences in the way ethnic appearance and self defined ethnicity is recorded, groupings may differ.

Self Defined Ethnicity of People Searched per 1000 population (2001 Census Data) excluding sec44 and sec60

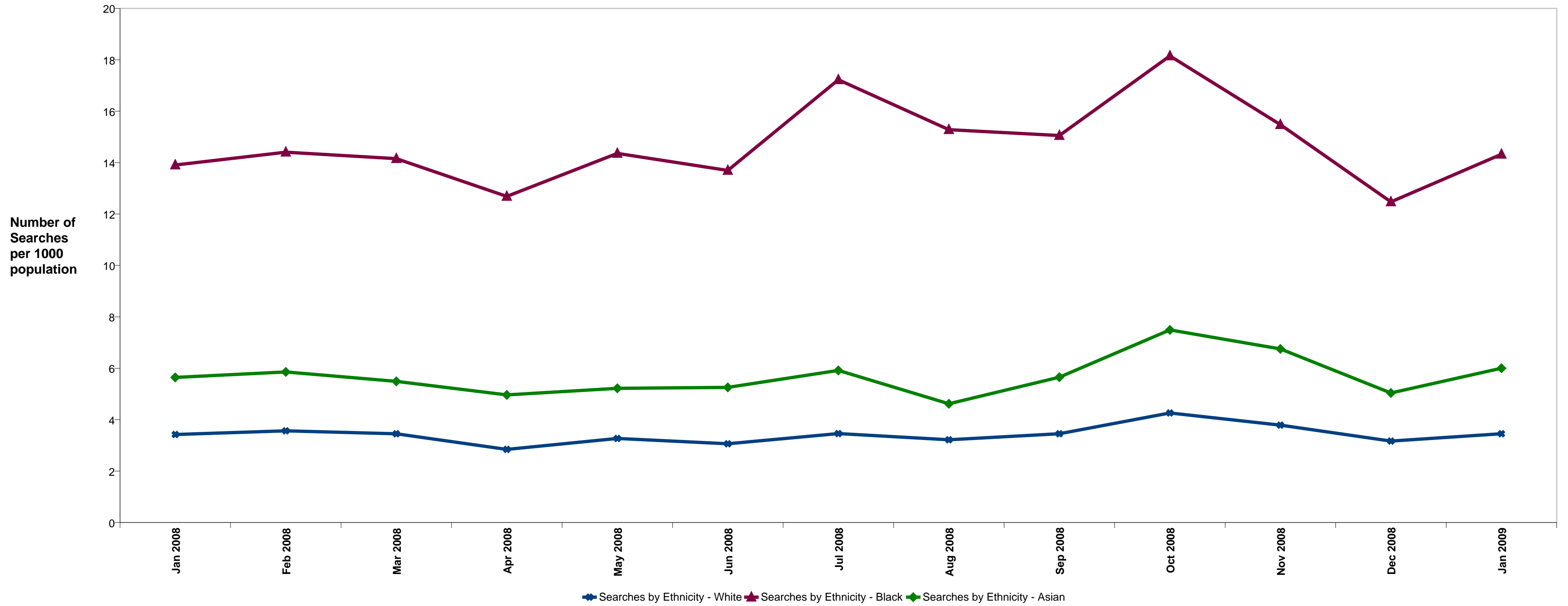

Excludes vehicle only searches

	2008												2009
	Jan	Feb	Mar	Apr	May	Jun	Jul	Aug	Sep	Oct	Nov	Dec	Jan
White	3.42 (17,449)	3.57 (18,179)	3.45 (17,590)	2.84 (14,497)	3.27 (16,670)	3.06 (15,615)	3.46 (17,638)	3.22 (16,411)	3.45 (17,608)	4.26 (21,726)	3.79 (19,310)	3.17 (16,153)	3.45 (17,607)
Black	13.91 (10,886)	14.41 (11,275)	14.15 (11,078)	12.69 (9,930)	14.36 (11,239)	13.70 (10,720)	17.22 (13,481)	15.28 (11,962)	15.05 (11,782)	18.15 (14,207)	15.48 (12,114)	12.47 (9,762)	14.33 (11,213)
Asian	5.64 (4,890)	5.86 (5,075)	5.49 (4,757)	4.96 (4,300)	5.22 (4,522)	5.26 (4,554)	5.92 (5,126)	4.62 (4,002)	5.65 (4,898)	7.49 (6,491)	6.75 (5,850)	5.04 (4,366)	6.00 (5,200)
Other	5.04 (2,113)	5.18 (2,168)	4.88 (2,045)	4.62 (1,936)	5.30 (2,220)	5.43 (2,275)	5.78 (2,421)	5.13 (2,147)	5.62 (2,353)	6.98 (2,922)	5.96 (2,495)	4.92 (2,063)	5.78 (2,423)
% of Searches with unknown Self Defined Ethnicity	11.4% (4,528)	10.4% (4,246)	10.0% (3,940)	9.7% (3,305)	9.8% (3,769)	9.9% (3,634)	8.7% (3,673)	8.8% (3,349)	7.6% (2,996)	7.4% (3,601)	6.8% (2,895)	6.1% (2,090)	6.1% (2,356)

	Population
White	5,097,130
Black	782,680
Asian	866,262
Other	418,918
Total	7,164,990

This report uses 2001 Census data. This is held in 16+1 format and the recorded ethnic appearance of the Stop/Search must be mapped to the appropriate 16+1 Census categories.

The categories are mapped as follows:

White = White British, White Irish and Any other White Background.

Black = Black or Black British, Caribbean, African, and any other Black Background

Asian = Asian or Asian British Indian, Pakistani, Bangladeshi and any other Asian background.

Other = Chinese or other Ethnic Group, Mixed White and Black Caribbean, Mixed White and Black African and Mixed White and Asian

Note: Due to differences in the way ethnic appearance and self defined ethnicity is recorded, groupings may differ.

Self Defined Ethnicity of People Searched (s44) per 1000 population (2001 Census Data)

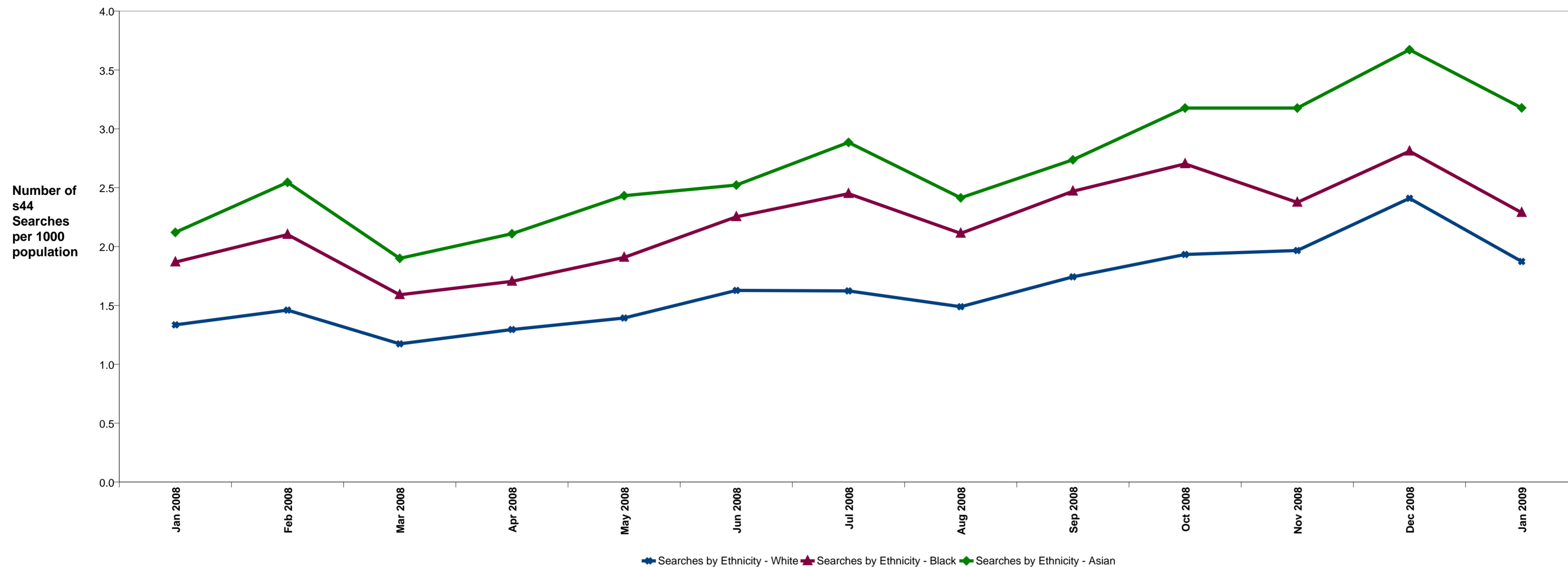

Excludes vehicle only searches

	2008												2009
	Jan	Feb	Mar	Apr	May	Jun	Jul	Aug	Sep	Oct	Nov	Dec	Jan
White	1.34 (6,805)	1.46 (7,444)	1.17 (5,983)	1.30 (6,603)	1.39 (7,100)	1.63 (8,297)	1.62 (8,275)	1.49 (7,589)	1.74 (8,883)	1.93 (9,851)	1.97 (10,025)	2.41 (12,283)	1.87 (9,548)
Black	1.87 (1,462)	2.10 (1,645)	1.59 (1,245)	1.70 (1,334)	1.91 (1,493)	2.25 (1,763)	2.45 (1,917)	2.11 (1,653)	2.47 (1,933)	2.70 (2,115)	2.38 (1,859)	2.81 (2,199)	2.29 (1,791)
Asian	2.12 (1,837)	2.55 (2,205)	1.90 (1,646)	2.11 (1,827)	2.43 (2,107)	2.52 (2,185)	2.88 (2,499)	2.41 (2,091)	2.74 (2,371)	3.18 (2,752)	3.18 (2,752)	3.67 (3,181)	3.18 (2,753)
Other	2.20 (923)	2.27 (953)	1.80 (755)	1.76 (737)	2.19 (918)	2.44 (1,022)	2.63 (1,103)	2.11 (885)	2.60 (1,088)	2.80 (1,171)	2.44 (1,024)	3.72 (1,557)	2.83 (1,186)
% of Searches with unknown Self Defined Ethnicity	11.1% (1,371)	10.0% (1,359)	8.7% (923)	8.9% (1,024)	9.7% (1,254)	8.9% (1,302)	8.2% (1,234)	8.1% (1,082)	6.7% (1,032)	6.4% (1,084)	6.5% (1,082)	5.5% (1,128)	5.6% (904)

	Population
White	5,097,130
Black	782,680
Asian	866,262
Other	418,918
Total	7,164,990

This report uses 2001 Census data. This is held in 16+1 format and the recorded ethnic appearance of the Stop/Search must be mapped to the appropriate 16+1 Census categories. The categories are mapped as follows:
 White = White British, White Irish and Any other White Background.
 Black = Black or Black British, Caribbean, African, and any other Black Background
 Asian = Asian or Asian British Indian, Pakistani, Bangladeshi and any other Asian background.
 Other = Chinese or other Ethnic Group, Mixed White and Black Caribbean, Mixed White and Black African and Mixed White and Asian
Note: Due to differences in the way ethnic appearance and self defined ethnicity is recorded, groupings may differ.

Self Defined Ethnicity of People Stopped and held to Account* (2001 Census Data)

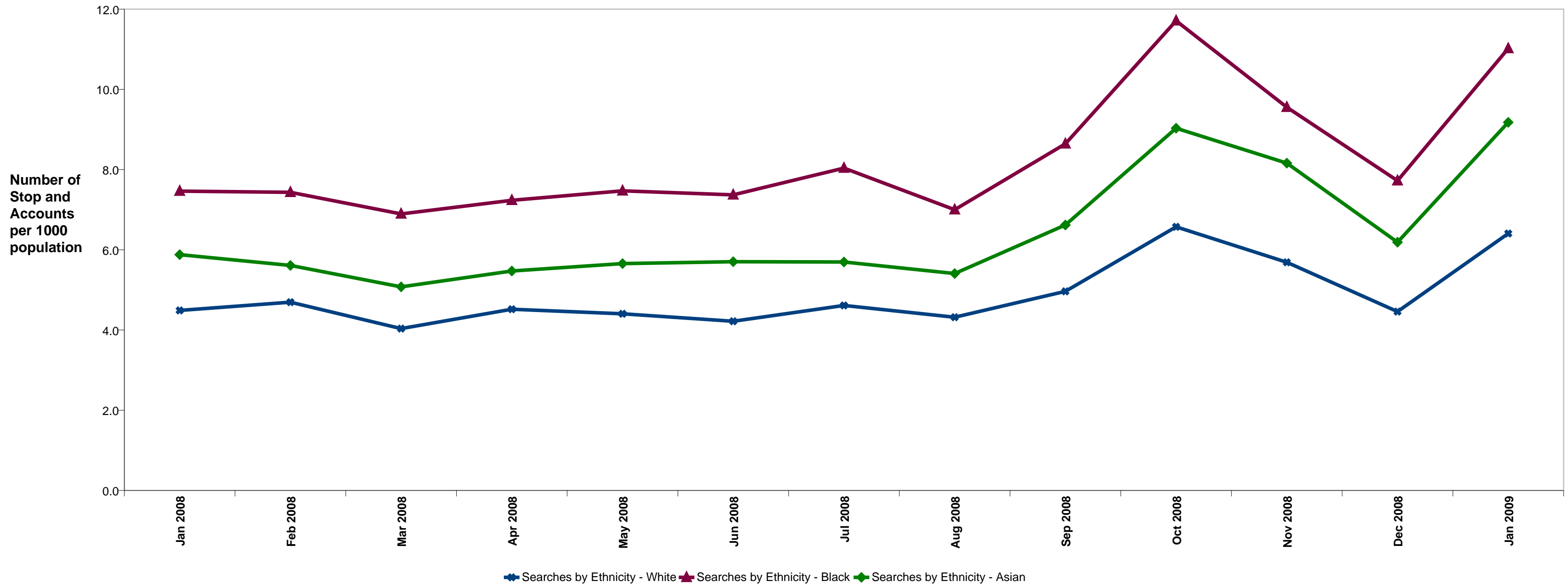

Excludes vehicle only searches

	2008												2009
	Jan	Feb	Mar	Apr	May	Jun	Jul	Aug	Sep	Oct	Nov	Dec	Jan
White	4.49 (22,879)	4.69 (23,931)	4.04 (20,575)	4.52 (23,034)	4.41 (22,456)	4.22 (21,504)	4.61 (23,511)	4.32 (22,018)	4.96 (25,303)	6.57 (33,509)	5.69 (28,998)	4.46 (22,733)	6.41 (32,655)
Black	7.46 (5,841)	7.43 (5,818)	6.90 (5,397)	7.24 (5,663)	7.47 (5,847)	7.37 (5,769)	8.04 (6,291)	7.00 (5,479)	8.64 (6,765)	11.71 (9,165)	9.55 (7,478)	7.72 (6,045)	11.02 (8,625)
Asian	5.88 (5,094)	5.61 (4,861)	5.08 (4,398)	5.47 (4,740)	5.66 (4,900)	5.70 (4,941)	5.70 (4,935)	5.41 (4,685)	6.62 (5,734)	9.03 (7,824)	8.16 (7,070)	6.19 (5,362)	9.18 (7,951)
Other	4.81 (2,013)	4.81 (2,017)	4.14 (1,734)	4.59 (1,924)	4.54 (1,903)	4.38 (1,836)	4.99 (2,089)	4.07 (1,705)	5.45 (2,285)	6.77 (2,836)	6.06 (2,537)	5.02 (2,102)	7.43 (3,113)
% of Stops and Accounts with unknown Self Defined Ethnicity	13.2% (5,469)	12.8% (5,395)	11.9% (4,354)	12.2% (4,928)	12.7% (5,123)	11.8% (4,547)	11.5% (4,799)	10.6% (4,012)	9.8% (4,350)	9.4% (5,534)	9.0% (4,563)	7.9% (3,108)	7.4% (4,209)

	Population
White	5,097,130
Black	782,680
Asian	866,262
Other	418,918
Total	7,164,990

This report uses 2001 Census data. This is held in 16+1 format and the recorded ethnic appearance of the Stop/Search must be mapped to the appropriate 16+1 Census categories. The categories are mapped as follows;
 White = White British, White Irish and Any other White Background.
 Black = Black or Black British, Caribbean, African, and any other Black Background
 Asian = Asian or Asian British Indian, Pakistani, Bangladeshi and any other Asian background.
 Other = Chinese or other Ethnic Group, Mixed White and Black Caribbean, Mixed White and Black African and Mixed White and Asian
Note: Due to differences in the way ethnic appearance and self defined ethnicity is recorded, groupings may differ.

*See Glossary

Searches by Age Group (excluding sec44 and sec60) - MPS

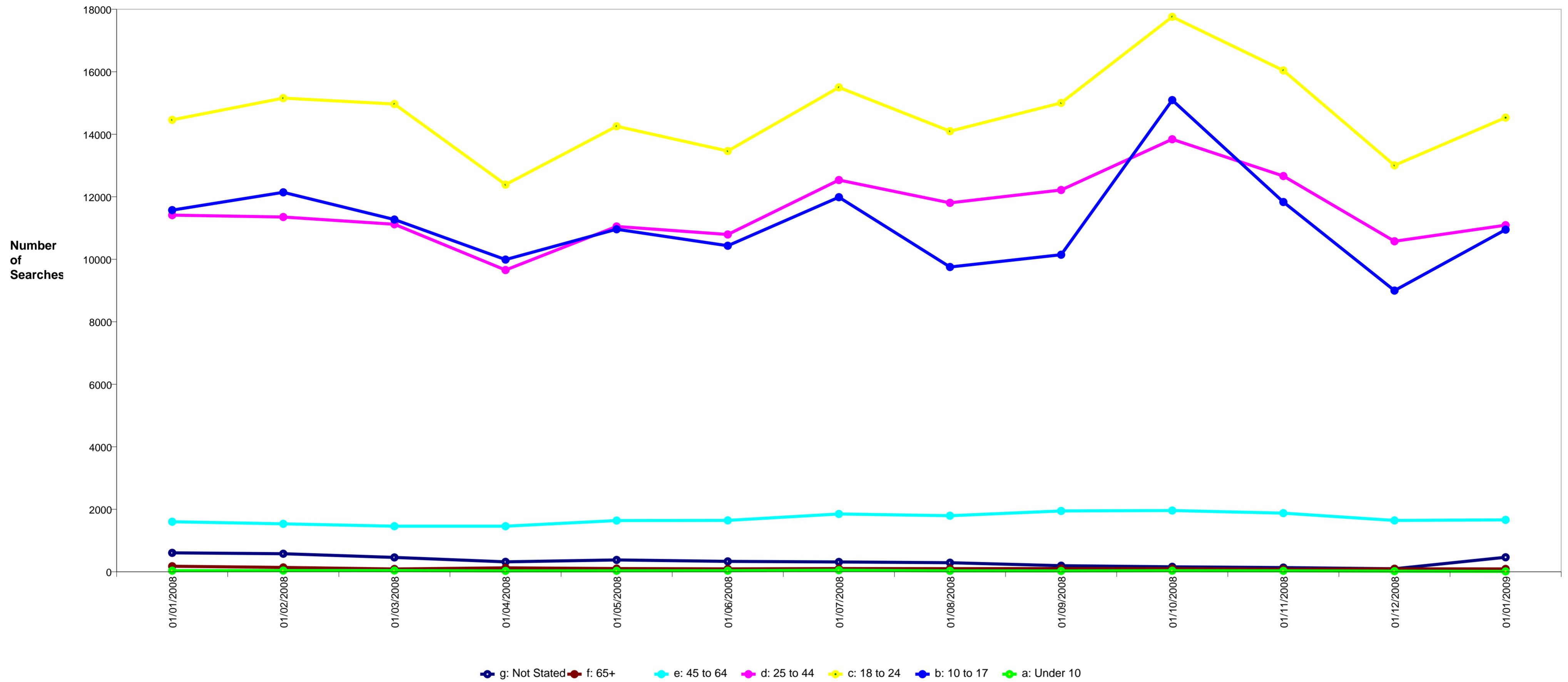

	Jan 2008		Feb 2008		Mar 2008		Apr 2008		May 2008		Jun 2008		Jul 2008		Aug 2008		Sep 2008		Oct 2008		Nov 2008		Dec 2008		Jan 2009	
	%	No.	%	No.	%	No.	%	No.	%	No.	%	No.	%	No.	%	No.	%	No.	%	No.	%	No.	%	No.	%	No.
a: Under 10	0.1 %	36	0.1 %	38	0.1 %	41	0.1 %	29	0.1 %	32	0.1 %	36	0.1 %	50	0.1 %	31	0.1 %	27	0.1 %	36	0.1 %	30	0.1 %	20	0.0 %	12
b: 10 to 17	29.0 %	11,572	29.7 %	12,143	28.6 %	11,272	29.4 %	9,990	28.5 %	10,961	28.4 %	10,433	28.3 %	11,986	25.8 %	9,752	25.6 %	10,145	30.8 %	15,093	27.7 %	11,832	26.1 %	8,998	28.2 %	10,947
c: 18 to 24	36.3 %	14,462	37.0 %	15,158	38.0 %	14,969	36.5 %	12,390	37.1 %	14,257	36.6 %	13,465	36.6 %	15,501	37.2 %	14,099	37.9 %	15,005	36.3 %	17,759	37.6 %	16,044	37.8 %	13,006	37.5 %	14,533
d: 25 to 44	28.6 %	11,413	27.7 %	11,352	28.2 %	11,121	28.4 %	9,656	28.8 %	11,049	29.3 %	10,793	29.6 %	12,535	31.2 %	11,805	30.8 %	12,217	28.3 %	13,841	29.7 %	12,664	30.7 %	10,577	28.6 %	11,091
e: 45 to 64	4.0 %	1,601	3.7 %	1,535	3.7 %	1,459	4.3 %	1,459	4.3 %	1,640	4.5 %	1,645	4.4 %	1,850	4.7 %	1,794	4.9 %	1,947	4.0 %	1,960	4.4 %	1,877	4.8 %	1,643	4.3 %	1,661
f: 65+	0.4 %	176	0.3 %	139	0.2 %	89	0.4 %	126	0.3 %	102	0.3 %	93	0.2 %	102	0.3 %	100	0.3 %	102	0.2 %	99	0.2 %	83	0.3 %	94	0.2 %	91
g: Not Stated	1.5 %	606	1.4 %	578	1.2 %	459	0.9 %	318	1.0 %	379	0.9 %	333	0.7 %	315	0.8 %	290	0.5 %	194	0.3 %	159	0.3 %	134	0.3 %	96	1.2 %	464

Searches by Age Group (s44) - MPS

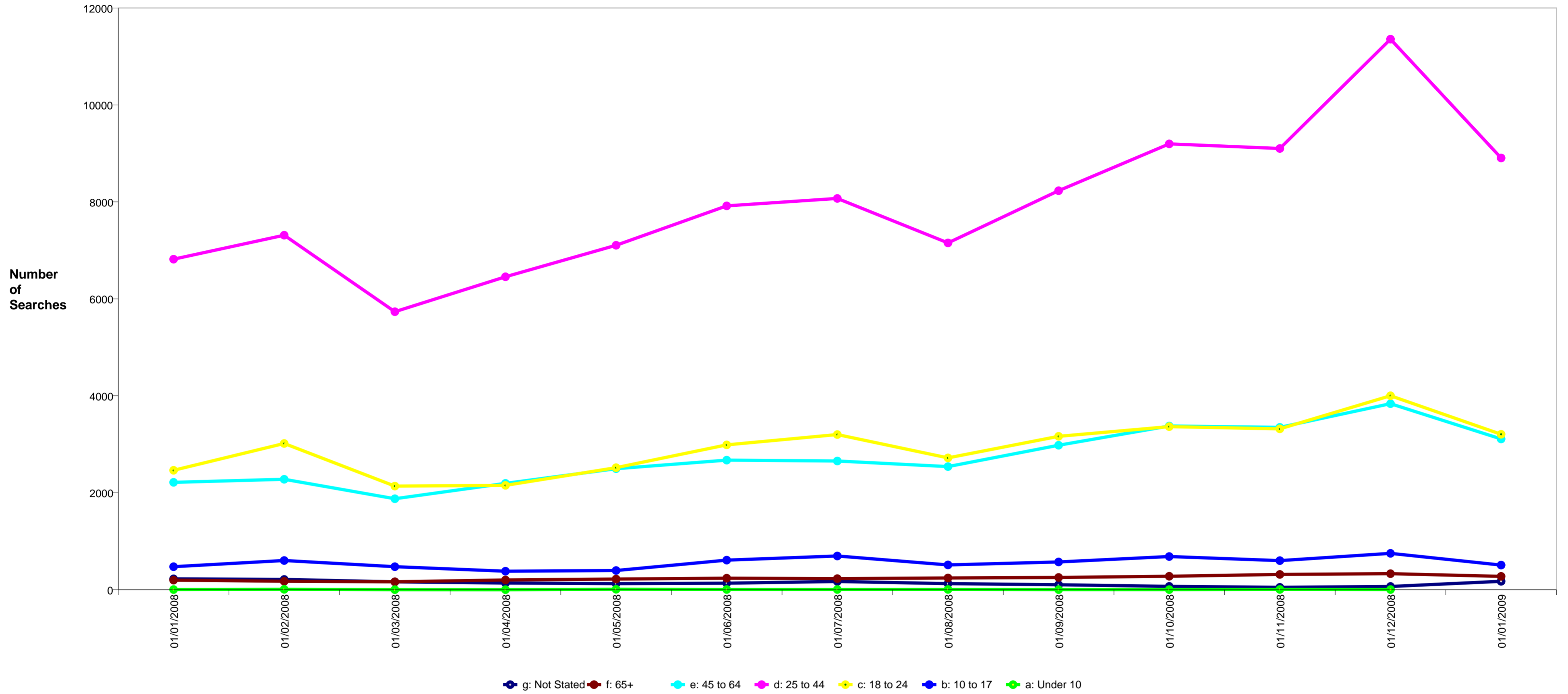

	Jan 2008		Feb 2008		Mar 2008		Apr 2008		May 2008		Jun 2008		Jul 2008		Aug 2008		Sep 2008		Oct 2008		Nov 2008		Dec 2008		Jan 2009	
	%	No.	%	No.	%	No.	%	No.	%	No.	%	No.	%	No.	%	No.	%	No.	%	No.	%	No.	%	No.	%	No.
a: Under 10	0.0 %	4	0.1 %	8	0.0 %	2	0.0 %	1	0.1 %	9	0.0 %	5	0.0 %	5	0.0 %	6	0.0 %	3	0.0 %	3	0.0 %	6	0.0 %	4	0.0 %	0
b: 10 to 17	3.8 %	475	4.4 %	603	4.5 %	475	3.3 %	382	3.1 %	396	4.2 %	611	4.6 %	696	3.8 %	512	3.7 %	573	4.0 %	685	3.6 %	600	3.7 %	750	3.1 %	509
c: 18 to 24	19.9 %	2,463	22.2 %	3,017	20.3 %	2,137	18.7 %	2,153	19.6 %	2,518	20.5 %	2,988	21.3 %	3,201	20.5 %	2,720	20.7 %	3,164	19.8 %	3,364	19.8 %	3,319	19.7 %	4,002	19.8 %	3,207
d: 25 to 44	55.0 %	6,818	53.7 %	7,313	54.3 %	5,735	56.0 %	6,456	55.2 %	7,106	54.4 %	7,919	53.7 %	8,072	53.8 %	7,154	53.8 %	8,231	54.2 %	9,197	54.4 %	9,102	55.8 %	11,357	55.0 %	8,907
e: 45 to 64	17.9 %	2,215	16.7 %	2,278	17.8 %	1,877	19.0 %	2,194	19.4 %	2,497	18.3 %	2,673	17.7 %	2,655	19.1 %	2,540	19.5 %	2,980	19.9 %	3,377	20.0 %	3,350	18.9 %	3,837	19.2 %	3,110
f: 65+	1.6 %	198	1.3 %	175	1.6 %	164	1.7 %	201	1.7 %	220	1.6 %	238	1.5 %	229	1.8 %	242	1.7 %	253	1.6 %	278	1.9 %	316	1.6 %	331	1.7 %	276
g: Not Stated	1.8 %	225	1.6 %	212	1.5 %	162	1.2 %	138	1.0 %	126	0.9 %	135	1.1 %	170	0.9 %	126	0.7 %	103	0.4 %	69	0.3 %	49	0.3 %	67	1.1 %	173

Searches - last 3 months by population - (2001 Census Data) - Summary

Between November 2008 and January 2009

Stop and Search / 1000 Pop (SDE)	White Searches per 1000 White Pop	Black Searches per 1000 Black Pop	Asian Searches per 1000 Asian Pop	Other Searches per 1000 Other Pop
MPS	10.41	42.28	17.80	16.66

Searches per 1000 population Ratio Black:White	Searches per 1000 population Ratio Asian:White	% of Searches without record of ethnicity
4.06	1.71	6.3 %

MPS	Under 10	10 to 17	18 to 24	25 to 44	45 to 64	65+	% of Searches without Age record
No of Searches / 1000 Pop	0.07	46.17	62.80	13.57	3.62	0.30	0.6 %

MPS	a: Under 10	b: 10 to 17	c: 18 to 24	d: 25 to 44	e: 45 to 64	f: 65+	g: Not Stated
% of Searches	0.1 %	27.4 %	37.6 %	29.6 %	4.5 %	0.2 %	0.6 %

MPS	Male	Female	Total
No of Searches per 1000 Pop	31.75	1.55	16.18

Stops and Account* - last 3 months by population - (2001 Census Data) - Summary

Between November 2008 and January 2009

Stop and Account / 1000 Pop (SDE)	White Stop and Account per 1000 White Pop	Black Stop and Account per 1000 Black Pop	Asian Stop and Account per 1000 Asian Pop	Other Stop and Account per 1000 Other Pop
MPS	16.56	28.30	23.53	18.50

Stops per 1000 population Ratio Black:White	Stops per 1000 population Ratio Asian:White	% of Stops and Account without record of ethnicity
1.71	1.42	8.1 %

*See Glossary

People Searched and Arrested - last 3 months - Summary

Between November 2008 and January 2009

Arrest Reason (excluding S44) from all PACE Searches	A - Stop & Search for Stolen Property (s1 PACE)		B - Drugs (s23 Misuse of Drugs Act)		C - Firearms (s47 Firearms Act)		DE Offensive Weapon		F - Going equipped (s1 PACE)		G - Other Power (see Annex A of Code A)		O - Arrested other offences (please specify)		K - Anticipated violence (s60 CJPO)	
	Count	%	Count	%	Count	%	Count	%	Count	%	Count	%	Count	%	Count	%
MPS	1645	17.48 %	2681	28.48 %	99	1.05 %	688	7.31 %	278	2.95 %	612	6.50 %	3403	36.16 %	6	0.06 %

Arrests resulting from all PACE Searches: Ethnicity Profile	White	Black	Asian	Other	Not Stated
MPS	3.31 %	5.03 %	2.65 %	4.56 %	0.50 %

Arrests resulting from all PACE Searches: Gender Profile	FEML	MALE	UNKN
MPS	3.14 %	3.71 %	0.12 %

Arrests resulting from all PACE Searches: Age Profile	a: Under 10	b: 10 to 17	c: 18 to 24	d: 25 to 44	e: 45 to 64	f: 65+	g: Not Stated
MPS	1	2430	3699	5145	893	33	45