

Stops and Searches Monitoring Mechanism

February 2011

Report Title	Stops and Searches Monitoring Mechanism
Version	1.96
Protective Marking	Not Protectively Marked
Publication Scheme (Y/N)	Y
Summary	MPS Stop and Search Monitoring Report
Key Words	Stop, Account, Search
Date of Stop Search Data Extract	15 March 2011
Report Relevant to;	Ops Manager 
Review Date	22 Apr 2011
Date Last Printed	16 Mar 2011 10:48
General Information	MPS Stop and Searches Team Tel: 0207 161 0888 Email: StopsandSearches-TPHQ@met.police.uk

Stops and Searches Monitoring Mechanism

Guidance Notes

These are the latest stops and searches figures, the date of download from the Stops database is shown on cover page. Numbers are likely to increase as boroughs continue to enter stops and searches onto the database system.

Borough shown is location of search and not necessarily the borough of the officer conducting the search.

Westminster figures are the sum of searches conducted in Westminster North, Westminster Central and Westminster South.

Population data is unavailable for individual Westminster sectors. Heathrow population data is also unavailable as it has no resident population.

The ethnicity of persons stopped and searched within the central London area are unlikely to reflect the resident population due to large numbers of British and foreign tourists in this region.

Calculations on very small sample sizes (particularly female and 'other' ethnic groups, or low stop and search and arrest numbers) are unlikely to reflect the true nature of stop and search activity in certain boroughs. For example if 4 people were searched in a borough and 2 were arrested, this would lead to an arrest rate of 50%, but with such a small sample size conclusions should not be drawn on this figure.

This data excludes stops carried out under Section 43 of the terrorism act.

Glossary

Section 44 Terrorism Act 2000 (sec44)

Granted by a Chief Officer where they believe the authority is expedient to prevent acts of terrorism. An authorisation allows an officer in uniform to stop and search a

- vehicle or persons in or on the vehicle
- a pedestrian/anything carried by a pedestrian.

MPS use of Section 44 ended on July 8th 2010

Section 60 Criminal Justice & Public Order Act 1994 (sec60)

Where an authorising officer reasonable believes that serious violence may take place or that persons are carrying dangerous instruments or offensive weapons without good reason they may authorise powers for officers in uniform to stop and search any person or vehicles within a defined area and time period.

*Stop and Account Where an officer requests a person in a public place to account for their actions, their behaviour, their presence in an area or their possession of anything.

Stop and Search (S&S) This is when a police officer stops a member of the public and searches them. The police can only detain members of the public in order to carry out a search when certain conditions have been met. Search powers fall under different areas of legislation which include searching for

- stolen property
- prohibited articles namely offensive weapons or anything used for burglary, theft, deception or criminal damage
- drugs
- guns

Historically searches of unattended vehicles and vessels have made up a very low proportion of search activity.

PACE and Other Stops and Searches

Stops and Searches under PACE (Police and Criminal Evidence Act), S23 Drugs Act, S47 Firearms Act plus a very small number not included in the other categories (e.g. s163 Road Traffic Act)

Ethnic Appearance

The ethnicity of the person stopped as perceived by the officer.

For further information on the mapping of 4+1 groupings to 16+1 census data please see HO report Statistics on Race and the Criminal Justice System 2004 (Appendix B) at <http://www.homeoffice.gov.uk/rds/pubsstatistical.html>

Self Defined Ethnicity (SDE)

The ethnic group as defined by the person stopped (National Census categories).

Arrest Rate Percentage rate which is determined by dividing the number of persons arrested resulting from searches by the total number of persons searched.

All Searches & Stop and Account* excluding Section 60

No of Stops (Inclusive of Vehicles / Vessels)

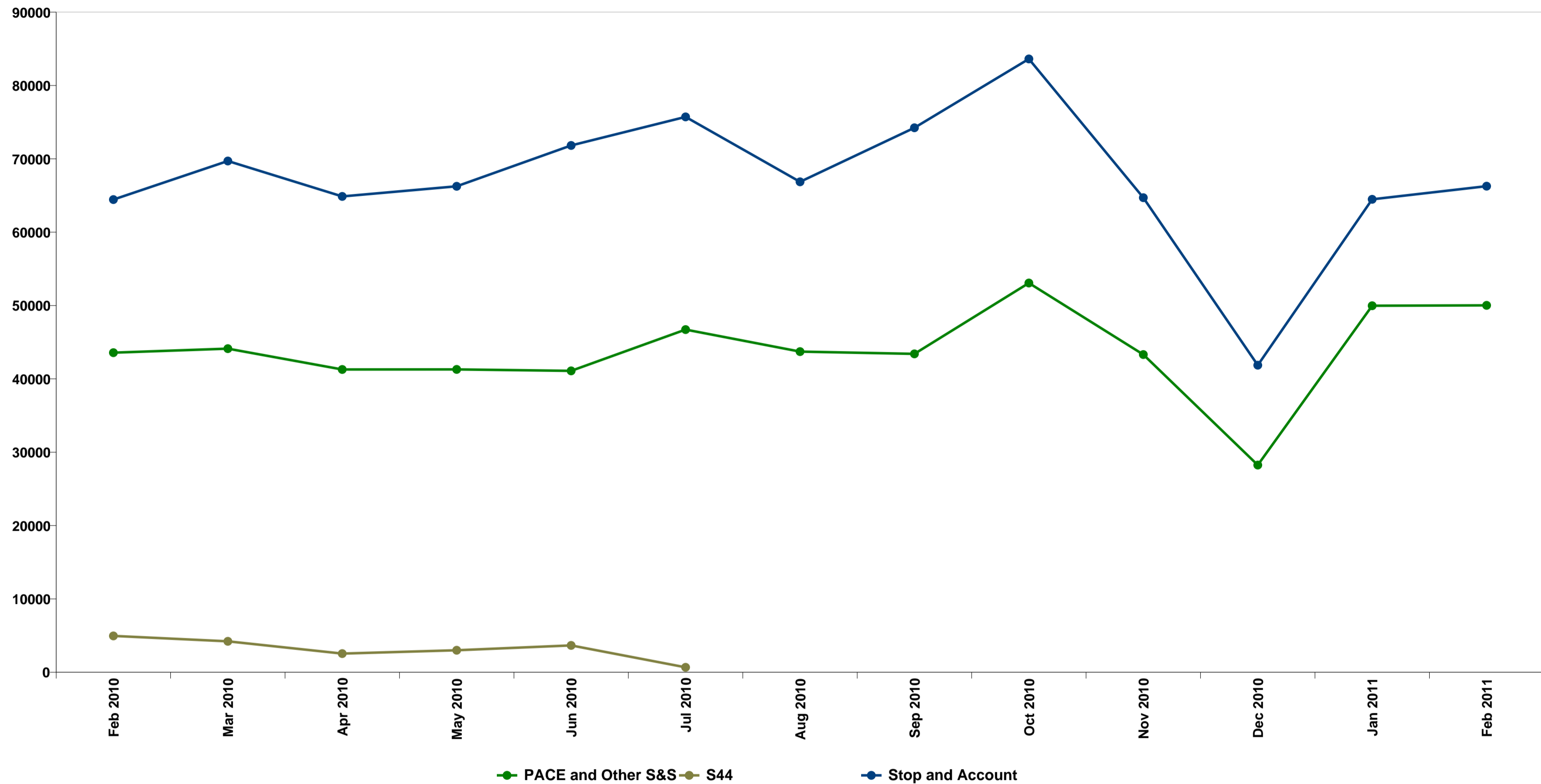

Totals include searches of unattended vehicles / vessels as well as persons

MPS	2010												2011	
	Feb	Mar	Apr	May	Jun	Jul	Aug	Sep	Oct	Nov	Dec	Jan	Feb	
PACE and Other S&S	43,575	44,120	41,284	41,288	41,092	46,716	43,715	43,406	53,072	43,313	28,246	49,968	50,021	
S44	4,957	4,216	2,546	3,002	3,659	674								
Stop and Account	64,447	69,709	64,876	66,254	71,822	75,722	66,863	74,235	83,622	64,706	41,860	64,484	66,277	

*See Glossary

All section 60 Searches

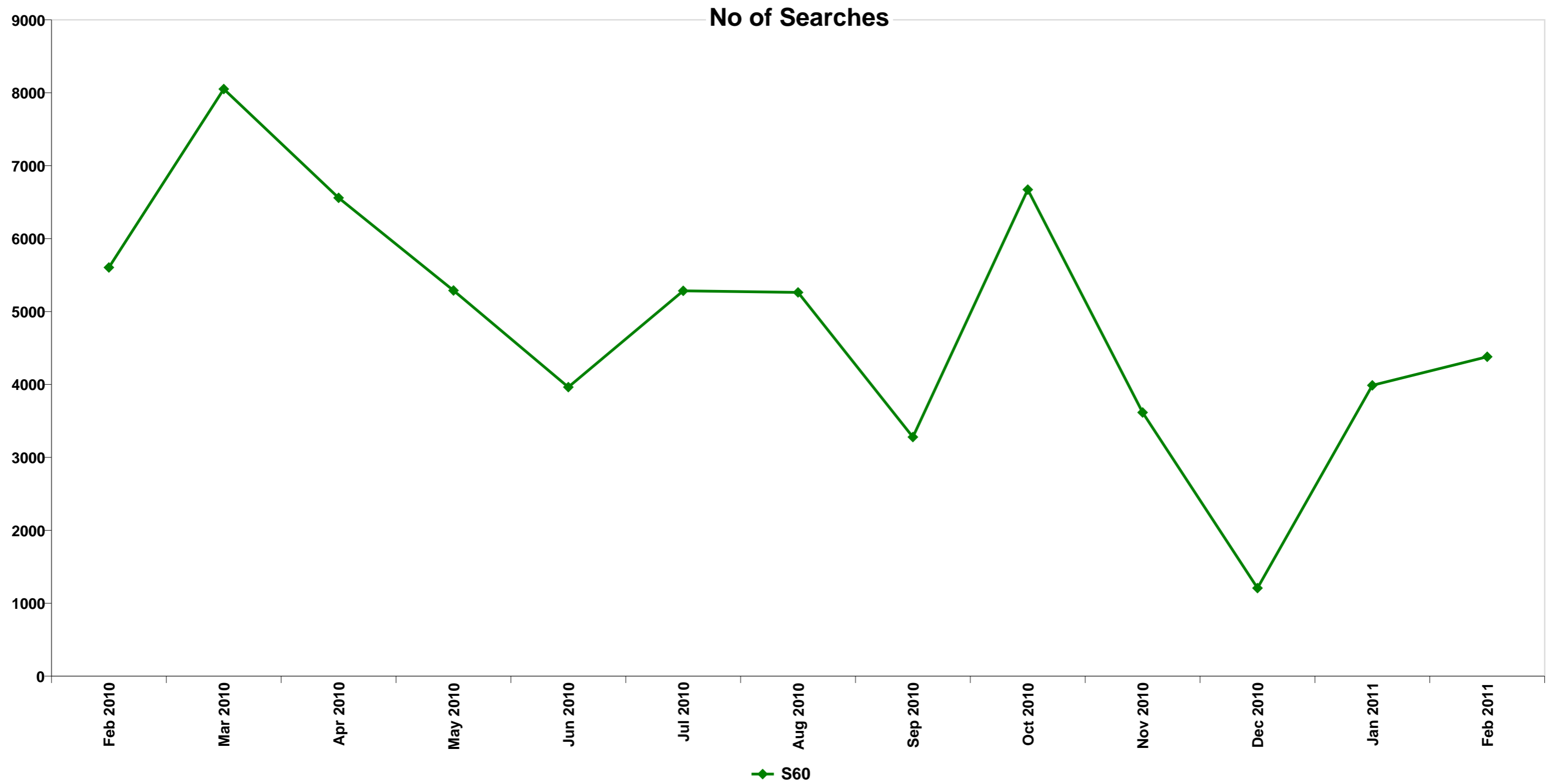

Totals include searches of unattended vehicles / vessels as well as persons

MPS	2010												2011	
	Feb	Mar	Apr	May	Jun	Jul	Aug	Sep	Oct	Nov	Dec	Jan	Feb	
S60	5,604	8,051	6,559	5,289	3,964	5,284	5,262	3,279	6,672	3,616	1,208	3,988	4,380	

MPS - Stop & Searches by Reason (excluding sec44 and sec60)

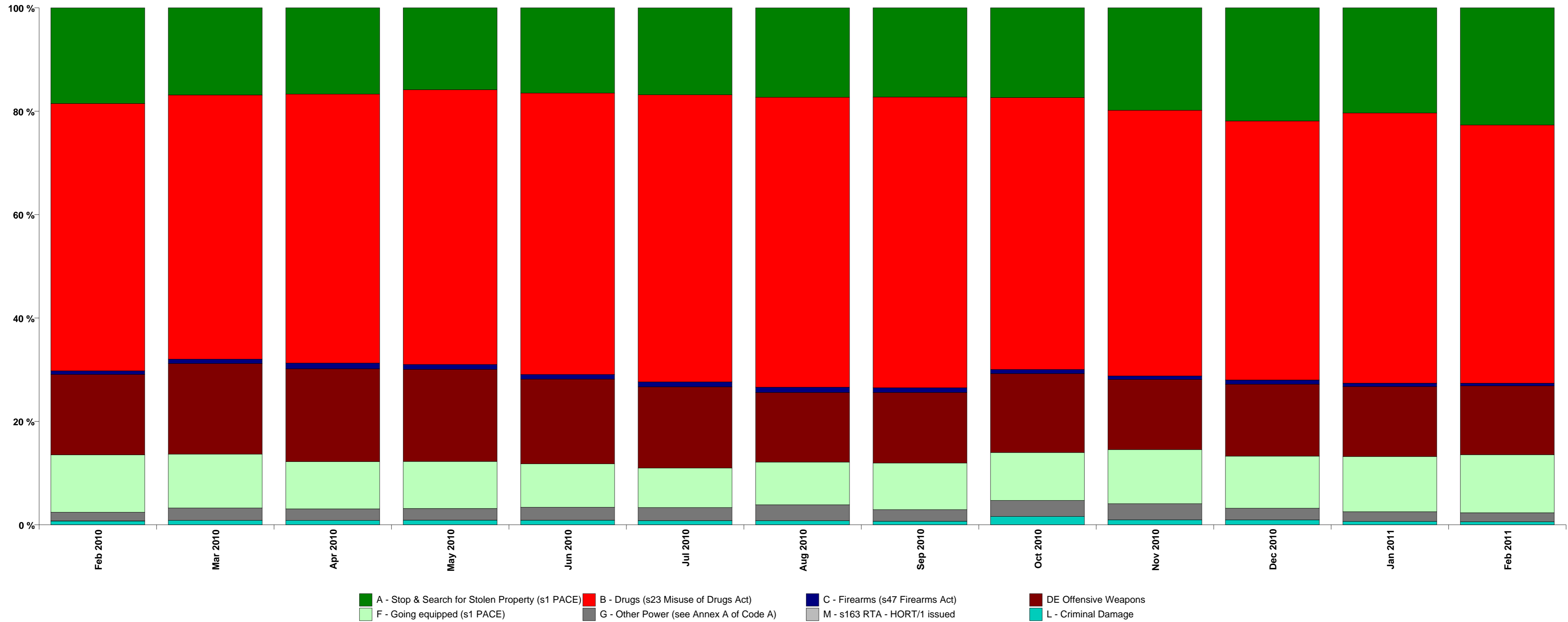

Reason for Stop and Search. Excludes Vehicle only searches MPS	2010																				2011					
	Feb		Mar		Apr		May		Jun		Jul		Aug		Sep		Oct		Nov		Dec		Jan		Feb	
	%	No.	%	No.	%	No.	%	No.	%	No.	%	No.	%	No.	%	No.	%	No.	%	No.	%	No.	%	No.	%	No.
A - Stop & Search for Stolen Property (s1 PACE)	18.5 %	8,045	16.9 %	7,399	16.7 %	6,862	15.8 %	6,520	16.5 %	6,749	16.8 %	7,826	17.3 %	7,538	17.3 %	7,463	17.4 %	9,176	19.8 %	8,544	21.9 %	6,150	20.3 %	10,111	22.7 %	11,271
B - Drugs (s23 Misuse of Drugs Act)	51.7 %	22,475	51.1 %	22,429	52.0 %	21,377	53.1 %	21,885	54.4 %	22,281	55.5 %	25,830	56.1 %	24,432	56.2 %	24,313	52.6 %	27,817	51.4 %	22,167	50.1 %	14,077	52.3 %	25,971	49.9 %	24,832
C - Firearms (s47 Firearms Act)	0.7 %	302	0.8 %	370	1.1 %	465	0.9 %	390	0.9 %	371	1.0 %	447	1.0 %	443	0.9 %	395	0.8 %	420	0.7 %	293	0.8 %	229	0.7 %	334	0.5 %	256
DE Offensive Weapons	15.6 %	6,760	17.5 %	7,701	17.9 %	7,373	17.8 %	7,337	16.4 %	6,702	15.7 %	7,306	13.5 %	5,872	13.7 %	5,904	15.3 %	8,081	13.6 %	5,856	13.9 %	3,910	13.5 %	6,718	13.3 %	6,623
F - Going equipped (s1 PACE)	11.1 %	4,824	10.4 %	4,565	9.1 %	3,758	9.1 %	3,745	8.4 %	3,440	7.6 %	3,549	8.3 %	3,595	9.0 %	3,892	9.3 %	4,894	10.5 %	4,509	10.1 %	2,829	10.7 %	5,305	11.2 %	5,580
G - Other Power (see Annex A of Code A)	1.7 %	731	2.4 %	1,050	2.2 %	916	2.3 %	931	2.5 %	1,023	2.5 %	1,176	3.1 %	1,335	2.2 %	972	3.1 %	1,641	3.1 %	1,348	2.3 %	635	1.9 %	932	1.7 %	864
M - s163 RTA - HORT/1 issued	0.0 %	11	0.0 %	1																						
L - Criminal Damage	0.7 %	315	0.9 %	376	0.8 %	348	0.9 %	368	0.9 %	364	0.8 %	378	0.8 %	350	0.7 %	297	1.6 %	854	1.0 %	413	1.0 %	267	0.7 %	326	0.6 %	294
Total: Number of Searches		43,463		43,891		41,099		41,176		40,930		46,512		43,565		43,236		52,883		43,130		28,097		49,697		49,720

Arrest Rates from Searches (excluding sec44 and sec60)

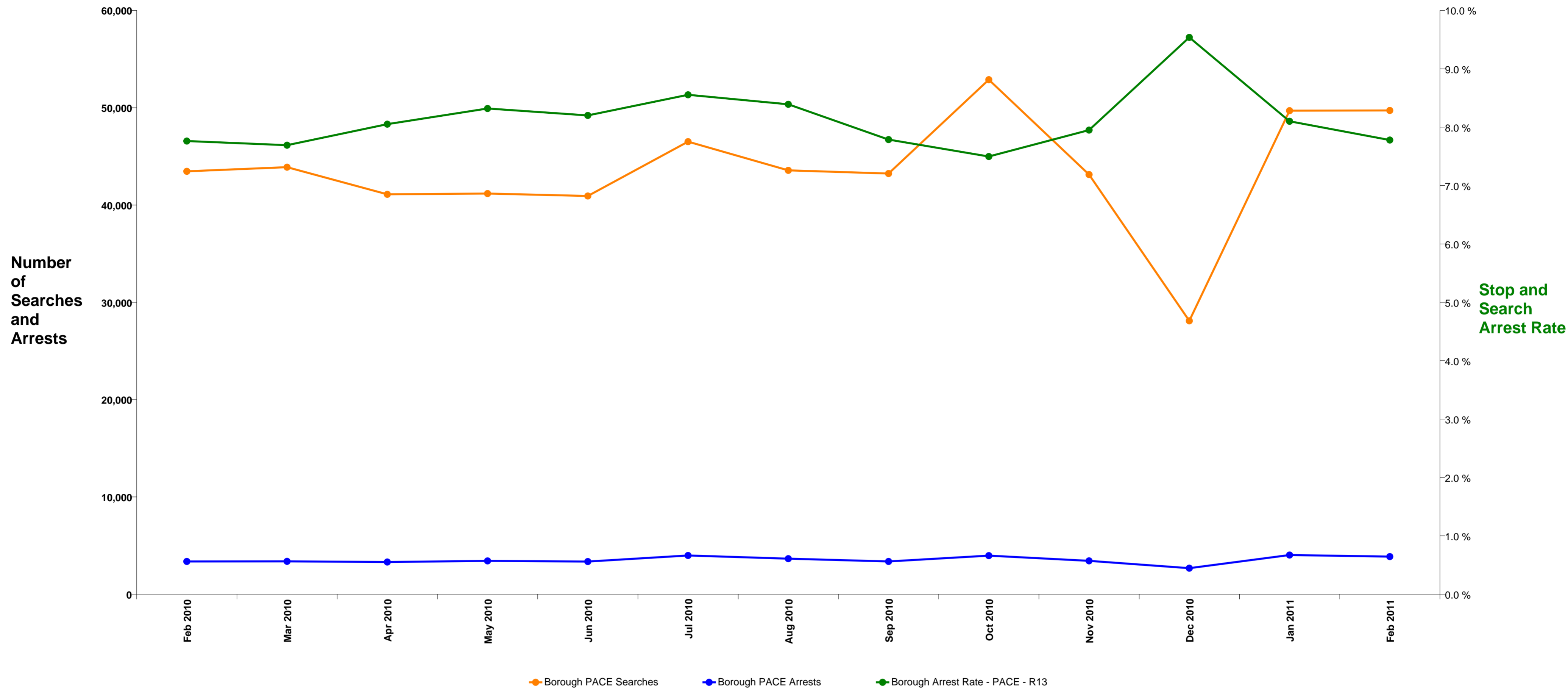

MPS	Feb 2010	Mar 2010	Apr 2010	May 2010	Jun 2010	Jul 2010	Aug 2010	Sep 2010	Oct 2010	Nov 2010	Dec 2010	Jan 2011	Feb 2011
No of Searches	43,463	43,891	41,099	41,176	40,930	46,512	43,565	43,236	52,883	43,130	28,097	49,697	49,720
No of Arrests	3,370	3,377	3,309	3,426	3,357	3,979	3,656	3,367	3,965	3,429	2,680	4,026	3,868
Arrest Rate	7.8 %	7.7 %	8.1 %	8.3 %	8.2 %	8.6 %	8.4 %	7.8 %	7.5 %	8.0 %	9.5 %	8.1 %	7.8 %

Excludes Vehicle only searches
 No of Arrests for All Reasons resulting from searches other than sec44 and sec60

Searches (s44) Arrest Rates

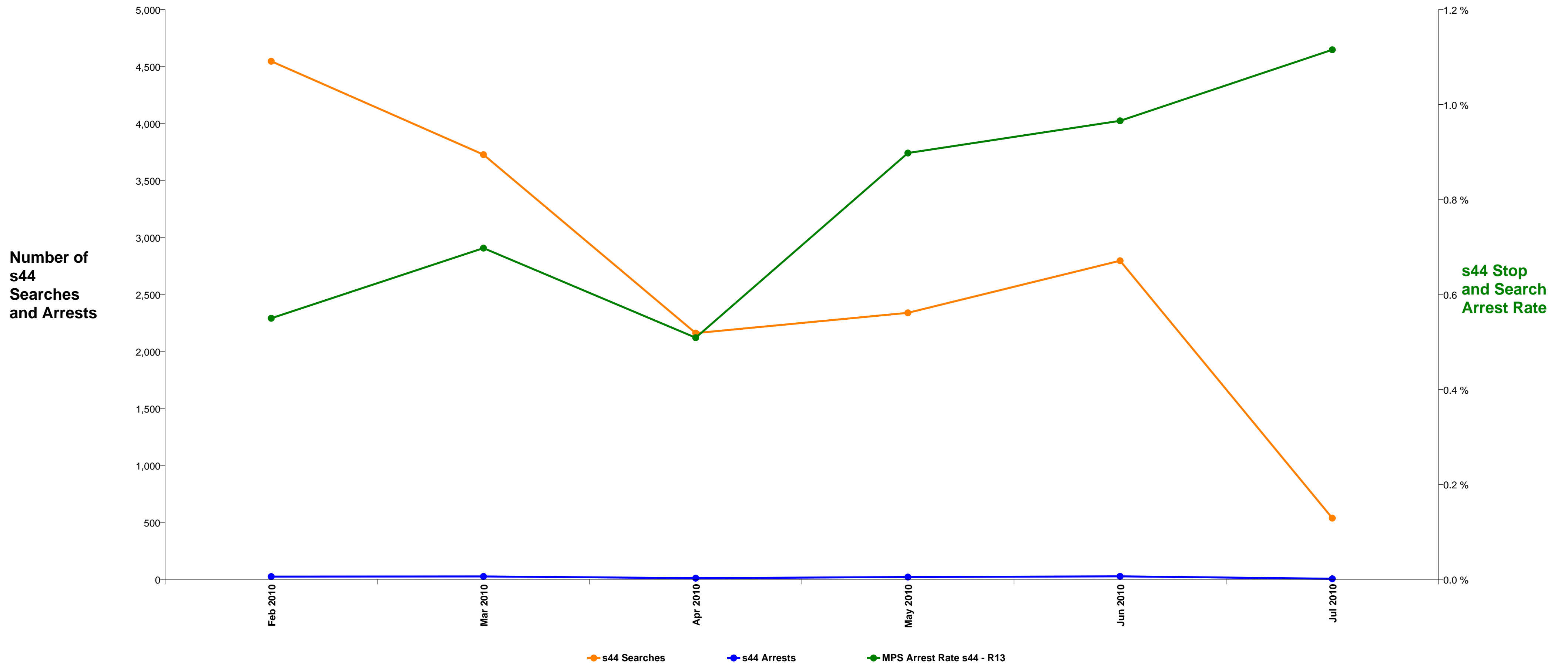

MPS	Feb 2010	Mar 2010	Apr 2010	May 2010	Jun 2010	Jul 2010
No of Searches	4,546	3,727	2,161	2,339	2,796	538
No of Arrests	25	26	11	21	27	6
Arrest Rate	0.5 %	0.7 %	0.5 %	0.9 %	1.0 %	1.1 %

Regular MPS use of Section 44 ended on July 8th 2010.

If use of the power on a regular basis is restored, reporting of volumes will resume.

s44 Searches Only. Excludes Vehicle only searches
No of Arrests for All Reasons resulting from s44 Searches

Ethnic Appearance of People Searched and Subsequently Arrested (excluding sec44 and sec60)

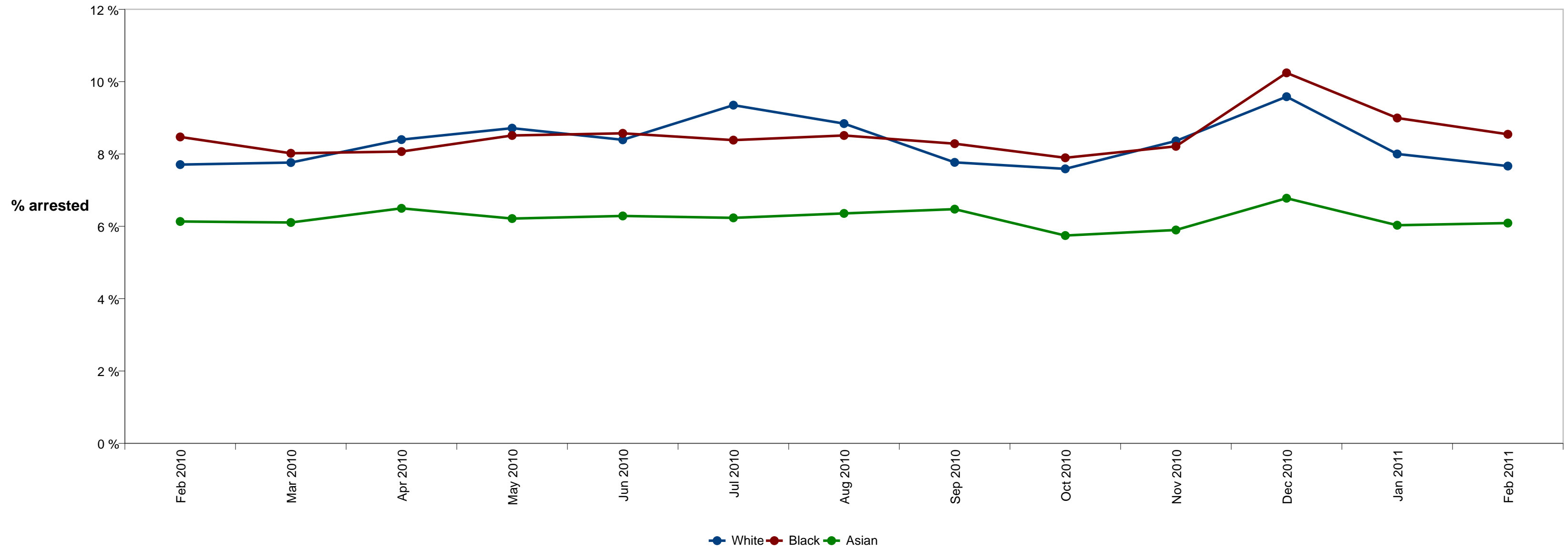

Searches Arrests	2010												2011													
	Feb		Mar		Apr		May		Jun		Jul		Aug		Sep		Oct		Nov		Dec		Jan		Feb	
White	21,108	1,627	20,931	1,625	18,455	1,550	18,544	1,616	18,181	1,526	20,492	1,916	19,487	1,723	19,975	1,552	24,786	1,881	20,633	1,725	13,281	1,273	23,384	1,871	24,101	1,848
Black	14,176	1,201	14,888	1,194	14,675	1,184	14,672	1,249	14,617	1,253	17,368	1,456	15,859	1,350	14,868	1,232	18,227	1,439	13,979	1,148	9,167	939	16,340	1,470	16,348	1,397
Asian	6,781	416	6,764	413	6,709	436	6,677	415	6,902	434	7,234	451	6,952	442	6,918	448	8,214	472	7,086	418	4,589	311	8,142	491	7,437	453
Other	1,176	117	1,189	134	1,190	131	1,211	139	1,139	134	1,320	149	1,189	138	1,387	131	1,560	166	1,342	129	996	153	1,728	187	1,720	160
Not Stated	222	9	119	11	70	8	66	7	92	10	108	7	82	4	95	5	96	7	90	9	64	4	102	7	114	10

Excludes Vehicle only searches
No of Arrests from searches (excluding sec44 and sec60)

Arrest Rate	Feb	Mar	Apr	May	Jun	Jul	Aug	Sep	Oct	Nov	Dec	Jan	Feb
White	7.7 %	7.8 %	8.4 %	8.7 %	8.4 %	9.3 %	8.8 %	7.8 %	7.6 %	8.4 %	9.6 %	8.0 %	7.7 %
Black	8.5 %	8.0 %	8.1 %	8.5 %	8.6 %	8.4 %	8.5 %	8.3 %	7.9 %	8.2 %	10.2 %	9.0 %	8.5 %
Asian	6.1 %	6.1 %	6.5 %	6.2 %	6.3 %	6.2 %	6.4 %	6.5 %	5.7 %	5.9 %	6.8 %	6.0 %	6.1 %
Other	9.9 %	11.3 %	11.0 %	11.5 %	11.8 %	11.3 %	11.6 %	9.4 %	10.6 %	9.6 %	15.4 %	10.8 %	9.3 %
Not Stated	4.1 %	9.2 %	11.4 %	10.6 %	10.9 %	6.5 %	4.9 %	5.3 %	7.3 %	10.0 %	6.3 %	6.9 %	8.8 %

Ethnic Appearance of People Searched per 1000 population (2001 Census Data) excluding sec44 and sec60

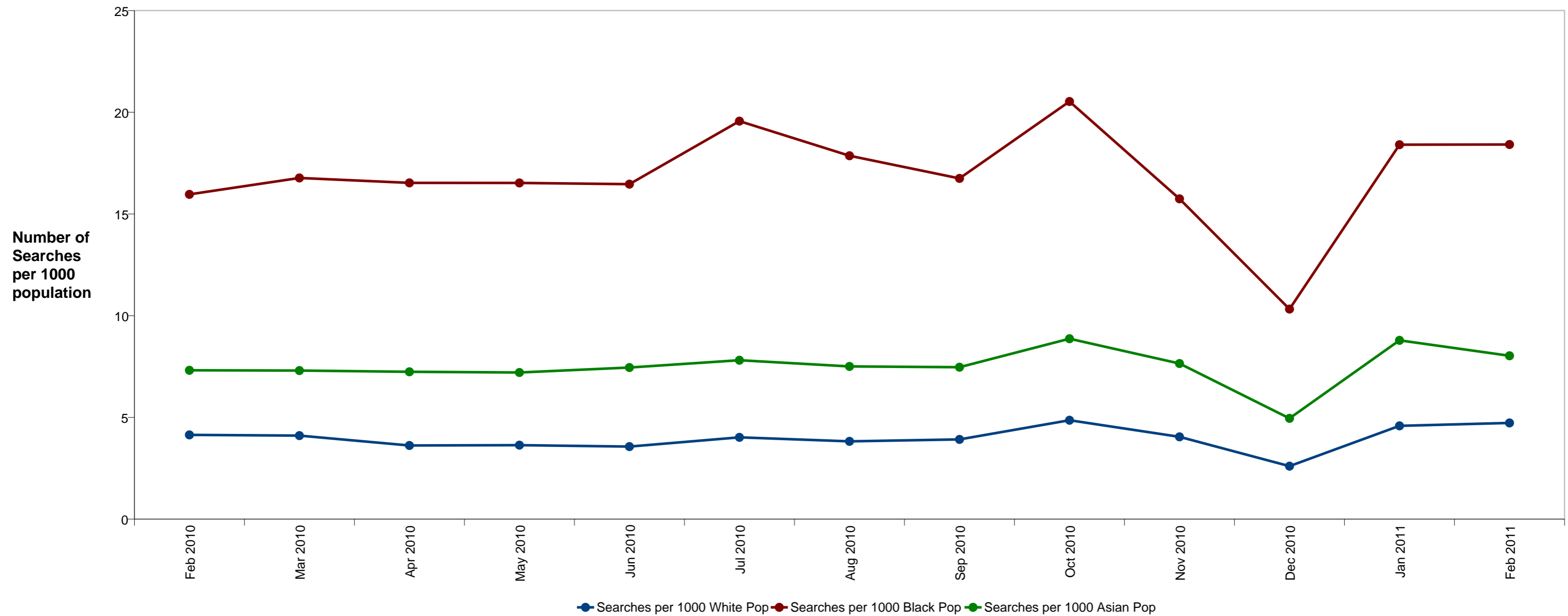

Excludes vehicle/vessel only searches

	2010												2011	
	Feb	Mar	Apr	May	Jun	Jul	Aug	Sep	Oct	Nov	Dec	Jan	Feb	
White	4.14 (21,108)	4.11 (20,931)	3.62 (18,455)	3.64 (18,544)	3.57 (18,181)	4.02 (20,492)	3.82 (19,487)	3.92 (19,975)	4.86 (24,786)	4.05 (20,633)	2.61 (13,281)	4.59 (23,384)	4.73 (24,101)	
Black	15.97 (14,176)	16.77 (14,888)	16.53 (14,675)	16.53 (14,672)	16.47 (14,617)	19.57 (17,368)	17.87 (15,859)	16.75 (14,868)	20.53 (18,227)	15.75 (13,979)	10.33 (9,167)	18.41 (16,340)	18.42 (16,348)	
Asian	7.32 (6,781)	7.30 (6,764)	7.24 (6,709)	7.21 (6,677)	7.45 (6,902)	7.81 (7,234)	7.51 (6,952)	7.47 (6,918)	8.87 (8,214)	7.65 (7,086)	4.95 (4,589)	8.79 (8,142)	8.03 (7,437)	
Other	4.63 (1,176)	4.68 (1,189)	4.69 (1,190)	4.77 (1,211)	4.48 (1,139)	5.20 (1,320)	4.68 (1,189)	5.46 (1,387)	6.14 (1,560)	5.28 (1,342)	3.92 (996)	6.80 (1,728)	6.77 (1,720)	
% of Searches no Ethnicity recorded	0.5% (222)	0.3% (119)	0.2% (70)	0.2% (66)	0.2% (92)	0.2% (108)	0.2% (82)	0.2% (95)	0.2% (96)	0.2% (90)	0.2% (64)	0.2% (102)	0.2% (114)	

Population	
White	5,097,130
Black	887,705
Asian	926,166
Other	253,989
Total	7,164,990

This report uses 2001 Census data. This is held in 16+1 format and the recorded ethnic appearance of the Stop/Search (4+1) must be mapped to the appropriate 16+1 Census categories. The categories are mapped as follows:
 White = White British, White Irish and Any other White Background.
 Black = Black or Black British, Caribbean, African, Mixed White and Black Caribbean, Mixed White and Black African, and any other Black Background
 Asian = Asian or Asian British Indian, Pakistani, Bangladeshi, Mixed White and Asian and any other Asian background.
 Other = Chinese or other Ethnic Group

Note: Due to differences in the way ethnic appearance and self defined ethnicity is recorded, groupings may differ.

Ethnic Appearance of People Searched (s44) per 1000 population (2001 Census Data)

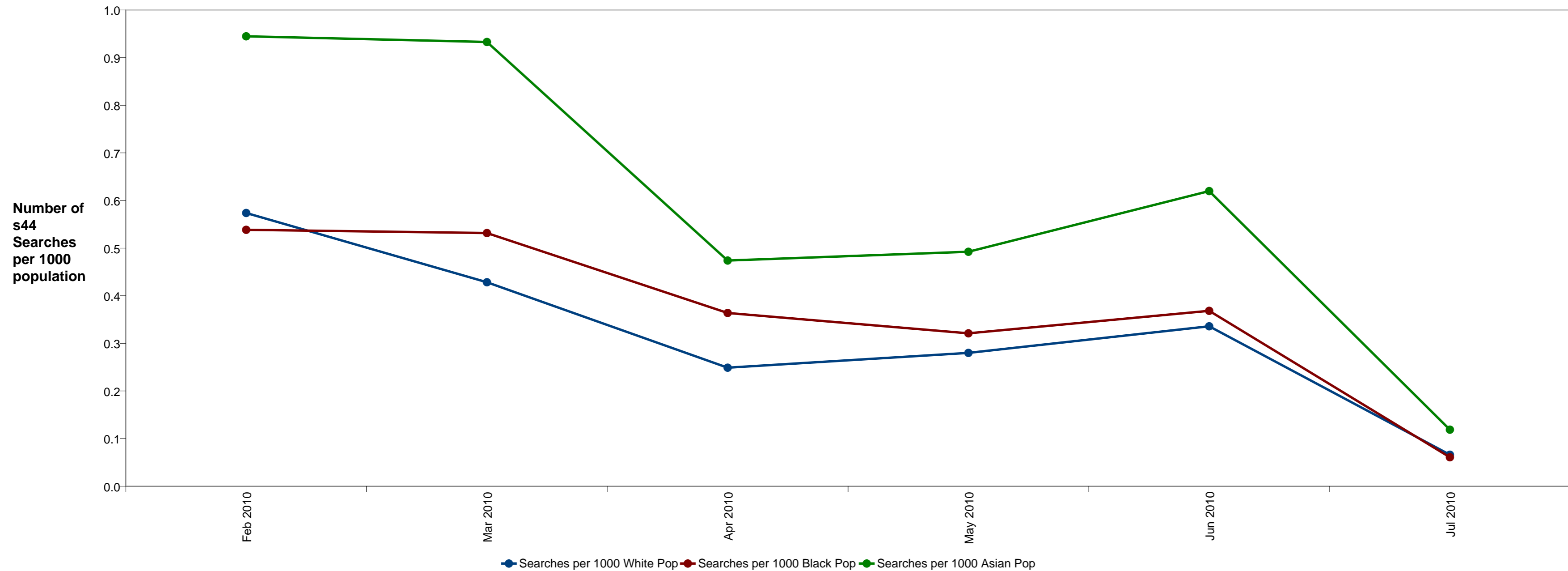

Excludes vehicle/vessel only searches

	2010					
	Feb	Mar	Apr	May	Jun	Jul
White	0.57 (2,925)	0.43 (2,183)	0.25 (1,269)	0.28 (1,427)	0.34 (1,712)	0.07 (337)
Black	0.54 (478)	0.53 (472)	0.36 (323)	0.32 (285)	0.37 (327)	0.06 (54)
Asian	0.94 (875)	0.93 (864)	0.47 (439)	0.49 (456)	0.62 (574)	0.12 (110)
Other	0.94 (239)	0.77 (195)	0.47 (120)	0.65 (166)	0.69 (176)	0.14 (36)
% of Seaches without stated Ethnicity	0.6% (29)	0.3% (13)	0.5% (10)	0.2% (4)	0.3% (8)	0.2% (1)

	Population
White	5,097,130
Black	887,705
Asian	926,166
Other	253,989
Total	7,164,990

This report uses 2001 Census data. This is held in 16+1 format and the recorded ethnic appearance of the Stop/Search (4+1) must be mapped to the appropriate 16+1 Census categories. The categories are mapped as follows:
 White = White British, White Irish and Any other White Background.
 Black = Black or Black British, Caribbean, African, Mixed White and Black Caribbean, Mixed White and Black African, and any other Black Background
 Asian = Asian or Asian British Indian, Pakistani, Bangladeshi, Mixed White and Asian and any other Asian background.
 Other = Chinese or other Ethnic Group

Note: Due to differences in the way ethnic appearance and self defined ethnicity is recorded, groupings may differ.

Regular MPS use of Section 44 ended on July 8th 2010.

If use of the power on a regular basis is restored, reporting of volumes will resume.

Ethnic Appearance of People Searched (s60) per 1000 population (2001 Census Data)

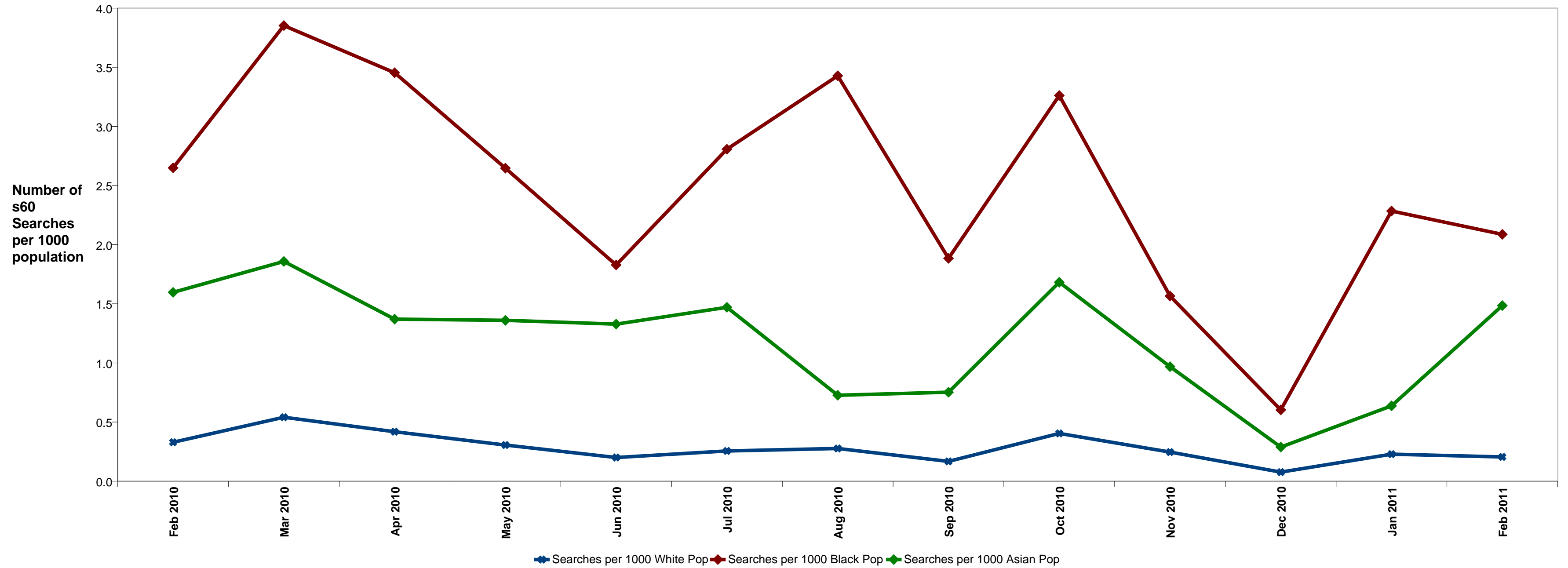

Excludes vehicle/vessel only searches

	2010												2011	
	Feb	Mar	Apr	May	Jun	Jul	Aug	Sep	Oct	Nov	Dec	Jan	Feb	
White	0.33 (1677)	0.54 (2755)	0.42 (2131)	0.31 (1557)	0.20 (1019)	0.26 (1304)	0.28 (1408)	0.17 (852)	0.40 (2059)	0.25 (1255)	0.08 (390)	0.23 (1163)	0.21 (1045)	
Black	2.65 (2352)	3.85 (3420)	3.45 (3066)	2.65 (2350)	1.83 (1623)	2.81 (2492)	3.43 (3043)	1.88 (1673)	3.26 (2895)	1.57 (1390)	0.60 (535)	2.28 (2028)	2.09 (1853)	
Asian	1.60 (1479)	1.86 (1721)	1.37 (1269)	1.36 (1260)	1.33 (1230)	1.47 (1362)	0.73 (673)	0.75 (697)	1.68 (1558)	0.97 (897)	0.29 (267)	0.64 (590)	1.48 (1375)	
Other	0.30 (76)	0.45 (114)	0.26 (65)	0.36 (92)	0.28 (71)	0.35 (90)	0.47 (119)	0.15 (39)	0.57 (144)	0.19 (48)	0.04 (9)	0.74 (189)	0.35 (89)	
% of Seaches without stated Ethnicity	0.3% (19)	0.5% (38)	0.3% (17)	0.5% (25)	0.4% (17)	0.6% (31)	0.2% (12)	0.5% (16)	0.2% (15)	0.7% (24)	0.6% (7)	0.3% (12)	0.2% (10)	

	Population
White	5,097,130
Black	887,705
Asian	926,166
Other	253,989
Total	7,164,990

This report uses 2001 Census data. This is held in 16+1 format and the recorded ethnic appearance of the Stop/Search (4+1) must be mapped to the appropriate 16+1 Census categories. The categories are mapped as follows;
 White = White British, White Irish and Any other White Background.
 Black = Black or Black British, Caribbean, African, Mixed White and Black Caribbean, Mixed White and Black African, and any other Black Background
 Asian = Asian or Asian British Indian, Pakistani, Bangladeshi, Mixed White and Asian and any other Asian background.
 Other = Chinese or other Ethnic Group

Note: Due to differences in the way ethnic appearance and self defined ethnicity is recorded, groupings may differ.

Self Defined Ethnicity of People Searched per 1000 population (2001 Census Data) excluding sec44 and sec60

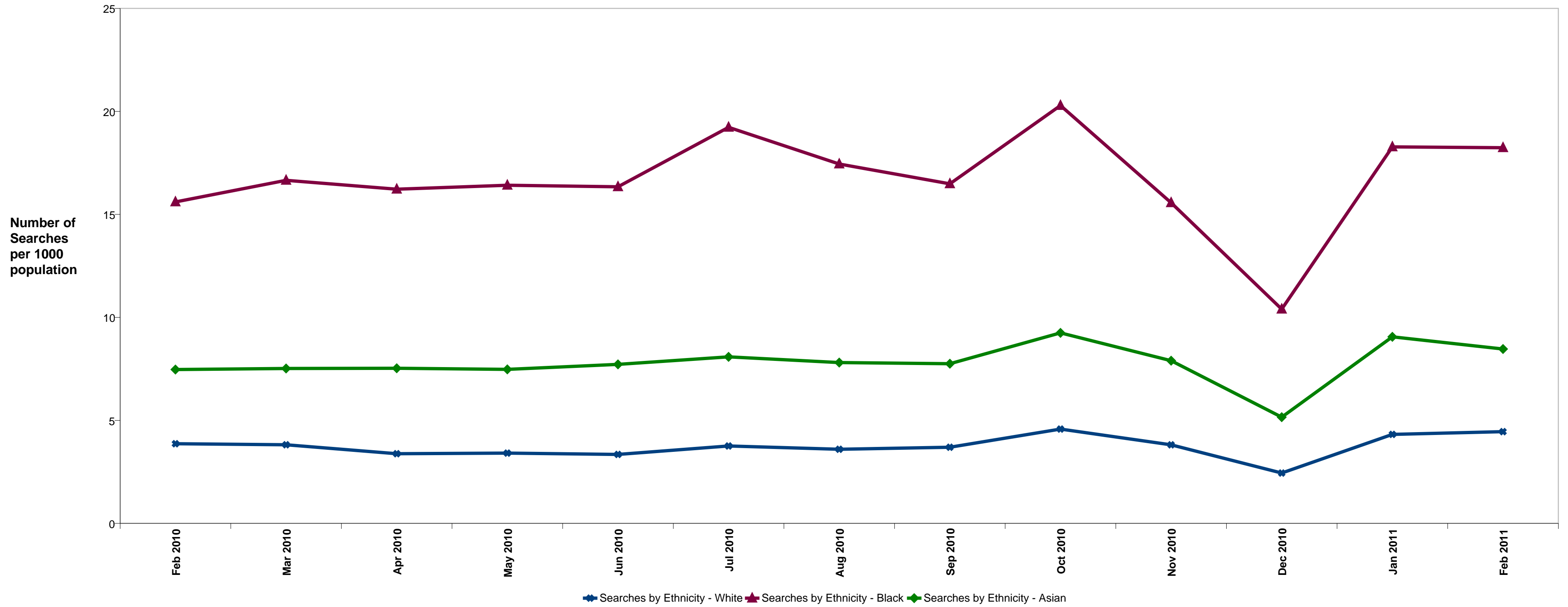

Excludes vehicle/vessel only searches

	2010												2011	
	Feb	Mar	Apr	May	Jun	Jul	Aug	Sep	Oct	Nov	Dec	Jan	Feb	
White	3.87 (19,717)	3.82 (19,446)	3.38 (17,239)	3.41 (17,387)	3.35 (17,059)	3.76 (19,156)	3.60 (18,343)	3.70 (18,848)	4.58 (23,340)	3.81 (19,432)	2.44 (12,462)	4.32 (22,017)	4.45 (22,700)	
Black	15.61 (12,214)	16.66 (13,036)	16.22 (12,697)	16.42 (12,848)	16.34 (12,790)	19.23 (15,049)	17.45 (13,654)	16.48 (12,901)	20.29 (15,877)	15.57 (12,183)	10.40 (8,139)	18.28 (14,306)	18.24 (14,273)	
Asian	7.47 (6,471)	7.52 (6,514)	7.53 (6,523)	7.48 (6,477)	7.72 (6,688)	8.08 (7,002)	7.81 (6,762)	7.75 (6,715)	9.25 (8,011)	7.90 (6,841)	5.16 (4,466)	9.06 (7,845)	8.46 (7,332)	
Other	6.27 (2,626)	6.47 (2,710)	6.19 (2,593)	6.50 (2,723)	6.10 (2,556)	7.23 (3,028)	6.40 (2,682)	6.47 (2,712)	7.67 (3,212)	6.22 (2,606)	4.18 (1,751)	7.66 (3,210)	7.27 (3,047)	
% of Searches with unknown Self Defined Ethnicity	5.6% (2,435)	5.0% (2,185)	5.0% (2,047)	4.2% (1,745)	4.5% (1,838)	4.9% (2,287)	4.9% (2,129)	4.8% (2,067)	4.6% (2,443)	4.8% (2,068)	4.6% (1,279)	4.7% (2,319)	4.8% (2,368)	

	Population
White	5,097,130
Black	782,680
Asian	866,262
Other	418,918
Total	7,164,990

This report uses 2001 Census data. This is held in 16+1 format and the recorded ethnic appearance of the Stop/Search must be mapped to the appropriate 16+1 Census categories. The categories are mapped as follows:
 White = White British, White Irish and Any other White Background.
 Black = Black or Black British, Caribbean, African, and any other Black Background
 Asian = Asian or Asian British Indian, Pakistani, Bangladeshi and any other Asian background.
 Other = Chinese or other Ethnic Group, Mixed White and Black Caribbean, Mixed White and Black African and Mixed White and Asian

Note: Due to differences in the way ethnic appearance and self defined ethnicity is recorded, groupings may differ.

Self Defined Ethnicity of People Searched (s44) per 1000 population (2001 Census Data)

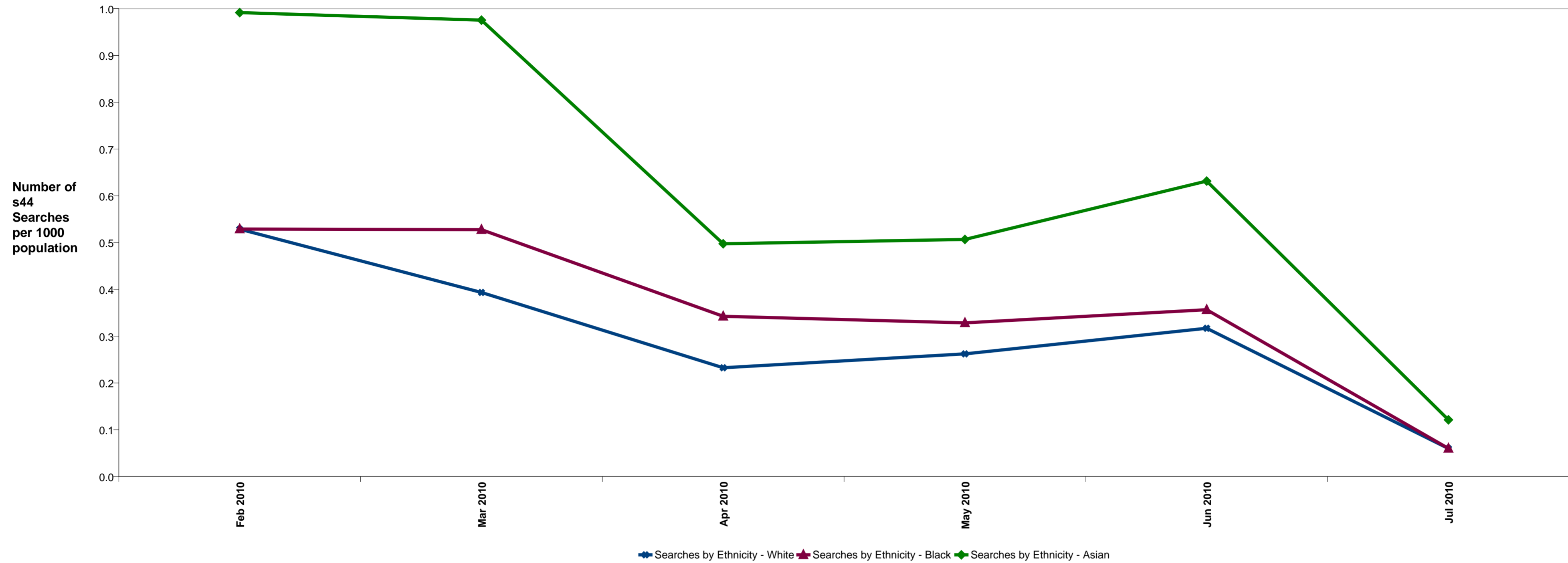

Excludes vehicle/vessel only searches

	2010					
	Feb	Mar	Apr	May	Jun	Jul
White	0.53 (2,695)	0.39 (2,005)	0.23 (1,185)	0.26 (1,336)	0.32 (1,615)	0.06 (305)
Black	0.53 (414)	0.53 (413)	0.34 (268)	0.33 (257)	0.36 (279)	0.06 (47)
Asian	0.99 (859)	0.98 (845)	0.50 (431)	0.51 (439)	0.63 (547)	0.12 (105)
Other	0.72 (303)	0.65 (274)	0.36 (151)	0.43 (179)	0.49 (207)	0.09 (39)
% of Searches with unknown Self Defined Ethnicity	6.0% (275)	5.1% (190)	5.8% (126)	5.5% (128)	5.3% (149)	7.8% (42)

	Population
White	5,097,130
Black	782,680
Asian	866,262
Other	418,918
Total	7,164,990

This report uses 2001 Census data. This is held in 16+1 format and the recorded ethnic appearance of the Stop/Search must be mapped to the appropriate 16+1 Census categories. The categories are mapped as follows:
 White = White British, White Irish and Any other White Background.
 Black = Black or Black British, Caribbean, African, and any other Black Background
 Asian = Asian or Asian British Indian, Pakistani, Bangladeshi and any other Asian background.
 Other = Chinese or other Ethnic Group, Mixed White and Black Caribbean, Mixed White and Black African and Mixed White and Asian
Note: Due to differences in the way ethnic appearance and self defined ethnicity is recorded, groupings may differ.

Regular MPS use of Section 44 ended on July 8th 2010.

If use of the power on a regular basis is restored, reporting of volumes will resume.

Self Defined Ethnicity of People Stopped and held to Account* (2001 Census Data)

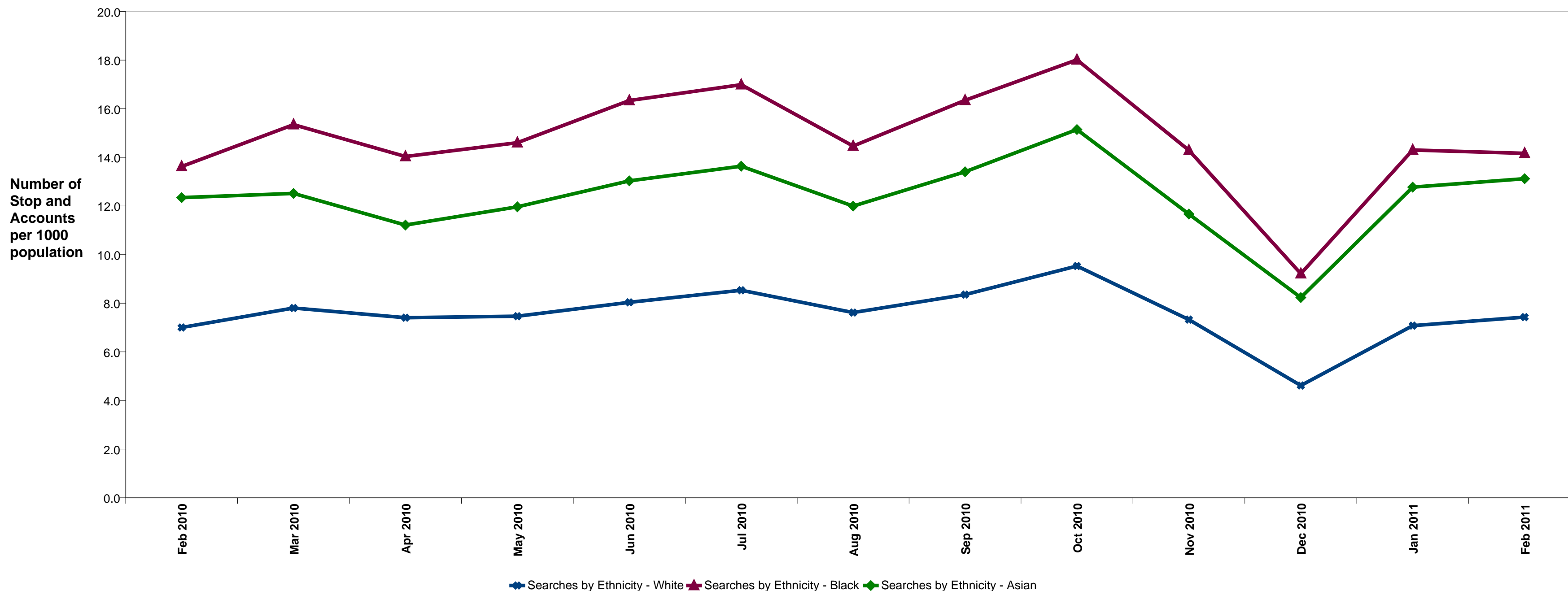

Excludes vehicle/vessel only searches

	2010												2011	
	Feb	Mar	Apr	May	Jun	Jul	Aug	Sep	Oct	Nov	Dec	Jan	Feb	
White	7.00 (35,689)	7.80 (39,781)	7.41 (37,755)	7.47 (38,060)	8.04 (40,973)	8.53 (43,501)	7.62 (38,827)	8.36 (42,590)	9.53 (48,588)	7.33 (37,346)	4.62 (23,525)	7.08 (36,078)	7.43 (37,870)	
Black	13.62 (10,663)	15.35 (12,012)	14.04 (10,985)	14.60 (11,430)	16.34 (12,788)	16.99 (13,298)	14.47 (11,322)	16.35 (12,795)	18.01 (14,098)	14.29 (11,185)	9.22 (7,214)	14.30 (11,196)	14.17 (11,088)	
Asian	12.34 (10,694)	12.52 (10,844)	11.22 (9,717)	11.97 (10,366)	13.03 (11,291)	13.64 (11,813)	12.00 (10,393)	13.41 (11,615)	15.14 (13,119)	11.67 (10,109)	8.24 (7,134)	12.78 (11,067)	13.12 (11,367)	
Other	7.24 (3,035)	8.11 (3,396)	7.20 (3,018)	7.32 (3,066)	7.76 (3,250)	8.25 (3,454)	7.06 (2,956)	8.21 (3,439)	9.06 (3,797)	7.07 (2,963)	4.53 (1,897)	7.49 (3,139)	7.24 (3,035)	
% of Stops and Accounts with unknown Self Defined Ethnicity	6.6% (4,219)	5.3% (3,674)	5.2% (3,401)	5.0% (3,332)	4.9% (3,520)	4.8% (3,656)	5.0% (3,365)	5.1% (3,796)	4.8% (4,020)	4.8% (3,103)	5.0% (2,090)	4.7% (3,004)	4.4% (2,917)	

	Population
White	5,097,130
Black	782,680
Asian	866,262
Other	418,918
Total	7,164,990

This report uses 2001 Census data. This is held in 16+1 format and the recorded ethnic appearance of the Stop/Search must be mapped to the appropriate 16+1 Census categories. The categories are mapped as follows;
 White = White British, White Irish and Any other White Background.
 Black = Black or Black British, Caribbean, African, and any other Black Background
 Asian = Asian or Asian British Indian, Pakistani, Bangladeshi and any other Asian background.
 Other = Chinese or other Ethnic Group, Mixed White and Black Caribbean, Mixed White and Black African and Mixed White and Asian
Note: Due to differences in the way ethnic appearance and self defined ethnicity is recorded, groupings may differ.

*See Glossary

Searches by Age Group (excluding sec44 and sec60) - MPS

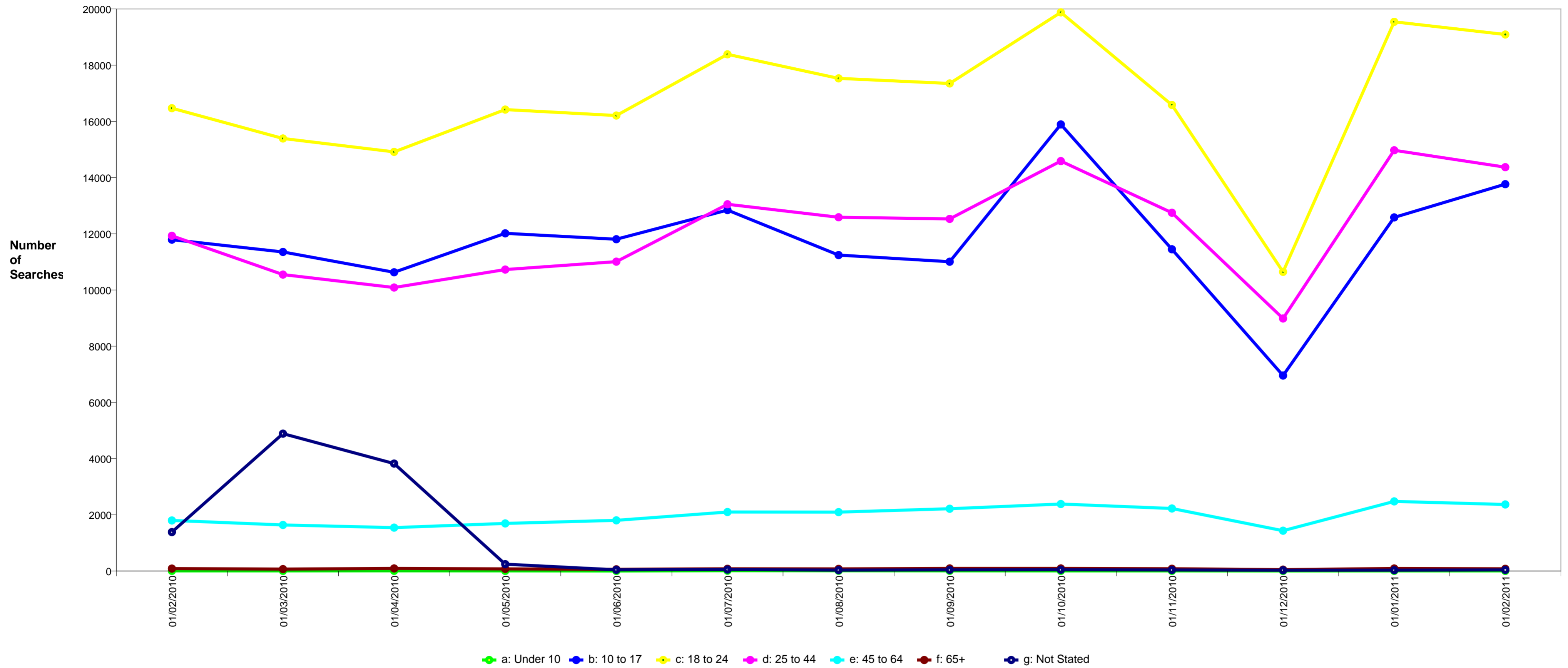

	Feb 2010		Mar 2010		Apr 2010		May 2010		Jun 2010		Jul 2010		Aug 2010		Sep 2010		Oct 2010		Nov 2010		Dec 2010		Jan 2011		Feb 2011			
	%	No.	%	No.	%	No.	%	No.	%	No.	%	No.	%	No.	%	No.	%	No.	%	No.	%	No.	%	No.	%	No.		
a: Under 10	0.0 %	5	0.0 %	4	0.0 %	7	0.0 %	4	0.0 %	1	0.0 %	12	0.0 %	10	0.0 %	7	0.0 %	4	0.0 %	4	0.0 %	3	0.0 %	4	0.0 %	4	0.0 %	4
b: 10 to 17	27.1 %	11,791	25.9 %	11,353	25.9 %	10,630	29.2 %	12,016	28.8 %	11,806	27.6 %	12,843	25.8 %	11,241	25.5 %	11,007	30.0 %	15,891	26.5 %	11,448	24.8 %	6,955	25.3 %	12,582	27.7 %	13,766		
c: 18 to 24	37.9 %	16,468	35.1 %	15,391	36.3 %	14,914	39.9 %	16,420	39.6 %	16,207	39.5 %	18,386	40.2 %	17,530	40.1 %	17,349	37.6 %	19,879	38.5 %	16,584	37.9 %	10,644	39.3 %	19,542	38.4 %	19,092		
d: 25 to 44	27.4 %	11,928	24.0 %	10,548	24.5 %	10,087	26.0 %	10,727	26.9 %	11,009	28.1 %	13,050	28.9 %	12,587	29.0 %	12,530	27.6 %	14,588	29.6 %	12,749	32.0 %	8,986	30.1 %	14,971	28.9 %	14,371		
e: 45 to 64	4.1 %	1,799	3.7 %	1,639	3.8 %	1,544	4.1 %	1,694	4.4 %	1,803	4.5 %	2,100	4.8 %	2,095	5.1 %	2,216	4.5 %	2,384	5.2 %	2,225	5.1 %	1,435	5.0 %	2,478	4.8 %	2,368		
f: 65+	0.2 %	87	0.2 %	68	0.2 %	93	0.2 %	75	0.2 %	62	0.2 %	79	0.2 %	75	0.2 %	93	0.2 %	93	0.2 %	82	0.2 %	48	0.2 %	90	0.2 %	80		
g: Not Stated	3.2 %	1,385	11.1 %	4,888	9.3 %	3,824	0.6 %	244	0.1 %	43	0.1 %	52	0.1 %	32	0.1 %	41	0.1 %	44	0.1 %	38	0.1 %	26	0.1 %	30	0.1 %	39		

Note: Higher proportion of "age not stated" from Feb 2010 to Apr 2010 is due to technical issues with the initial rollout of the Crimint Stops interface

Searches by Age Group (s44) - MPS

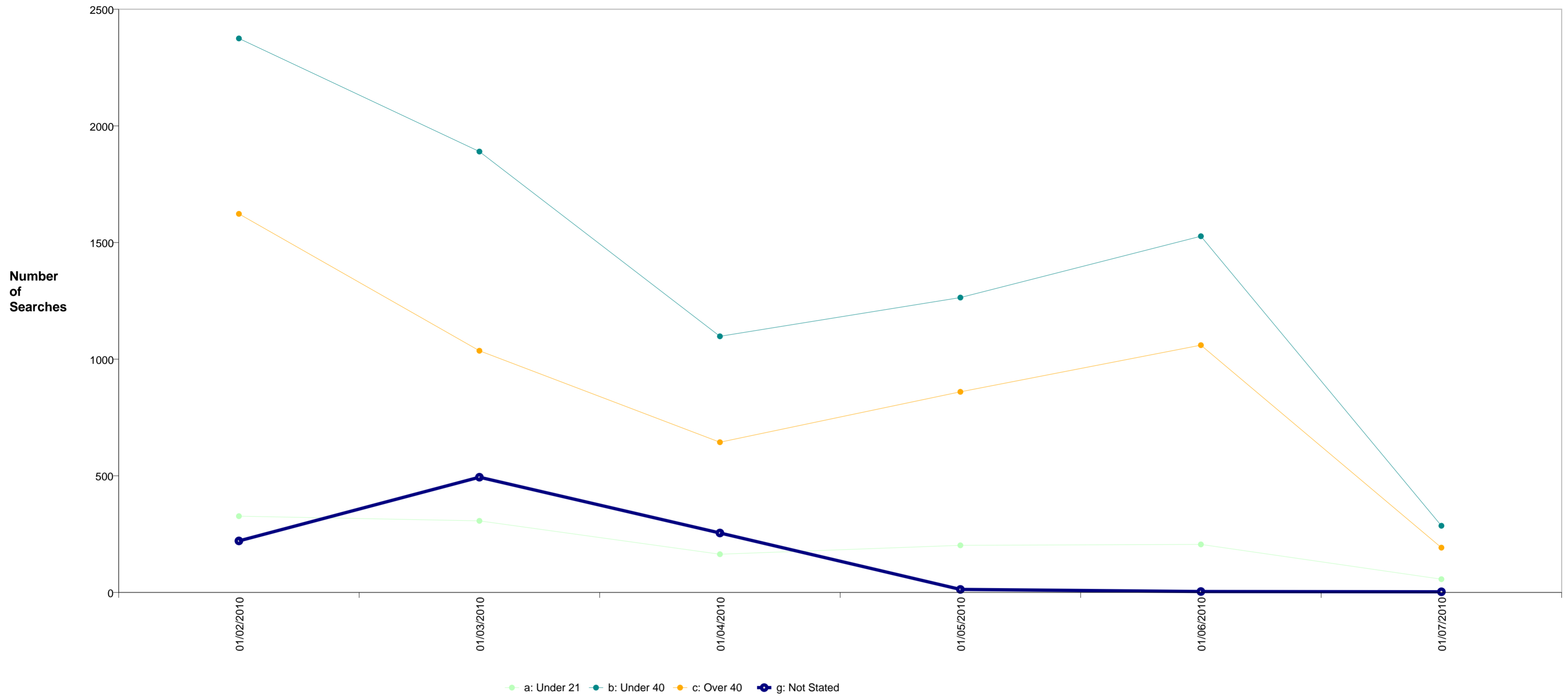

	Feb 2010		Mar 2010		Apr 2010		May 2010		Jun 2010		Jul 2010	
	%	No.	%	No.	%	No.	%	No.	%	No.	%	No.
a: Under 21	7.2 %	327	8.2 %	307	7.6 %	164	8.6 %	202	7.4 %	206	10.6 %	57
b: Under 40	52.2 %	2,375	50.7 %	1,890	50.8 %	1,098	54.0 %	1,264	54.6 %	1,527	53.2 %	286
c: Over 40	35.7 %	1,623	27.8 %	1,036	29.8 %	644	36.8 %	860	37.9 %	1,060	35.7 %	192
g: Not Stated	4.9 %	221	13.3 %	494	11.8 %	255	0.6 %	13	0.1 %	4	0.6 %	3

Regular MPS use of Section 44 ended on July 8th 2010.

If use of the power on a regular basis is restored, reporting of volumes will resume.

PACE and Other Stop and Search - Last Three Months vs. 2001 Census Population Data

December 2010 and February 2011

Ethnicity by 1,000 Head of Population (SDE)				
	White Searches per 1000 White Pop	Black Searches per 1000 Black Pop	Asian Searches per 1000 Asian Pop	Other Searches per 1000 Other Pop
MPS	11.22	46.91	22.68	19.12

Ethnicity Ratio by 1,000 Head of Population (SDE)		
Searches per 1000 population Ratio Black:White	Searches per 1000 population Ratio Asian:White	% of Searches without record of ethnicity
4.18	2.02	4.7 %

Age Group by 1,000 Head of Population							
MPS	Under 10	10 to 17	18 to 24	25 to 44	45 to 64	65+	% of Searches without Age record
No of Searches / 1000 Pop	0.01	48.38	71.01	15.15	4.39	0.24	0.1 %

Proportion by Age Group							
MPS	a: Under 10	b: 10 to 17	c: 18 to 24	d: 25 to 44	e: 45 to 64	f: 65+	g: NS
% of Searches	0.0 %	26.1 %	38.6 %	30.1 %	4.9 %	0.2 %	0.1 %

Gender by 1,000 Head of Population			
MPS	Male	Female	Total
No of Searches per 1000 Pop	35.01	1.64	17.80

Stops and Account* - last 3 months by population - (2001 Census Data) - Summary

Between December 2010 and February 2011

Ethnicity by 1,000 Head of Population (SDE)				
Stop and Account / 1000 Pop (SDE)	White Stop and Account per 1000 White Pop	Black Stop and Account per 1000 Black Pop	Asian Stop and Account per 1000 Asian Pop	Other Stop and Account per 1000 Other Pop
MPS	19.12	37.69	34.13	19.27

Ethnicity Ratio by 1,000 Head of Population (SDE)		
Stops per 1000 population Ratio Black:White	Stops per 1000 population Ratio Asian:White	% of Stops and Account without record of ethnicity
1.97	1.78	4.6 %

*See Glossary

Arrests following PACE and Other Searches - Last Three Months

December 2010 and February 2011

Arrests by Reason Following Search

	A - Stop & Search for Stolen Property (s1 PACE)		B - Drugs (s23 Misuse of Drugs Act)		C - Firearms (s47 Firearms Act)		DE Offensive Weapon		F - Going equipped (s1 PACE)		O - Arrested other offences (please specify)	
MPS	1730	16.36 %	2985	28.23 %	86	0.81 %	651	6.16 %	365	3.45 %	4757	44.99 %

Arrest Rates by Ethnicity Group (SDE)

Arrests resulting from all PACE Searches: Ethnicity Profile	White	Black	Asian	Other	Not Known
MPS	8.15 %	9.14 %	6.35 %	10.68 %	7.63 %

Arrest Rates by Gender

Arrests resulting from all PACE Searches: Gender Profile	FEML	MALE	UNKN
MPS	11.29 %	8.15 %	3.15 %

Arrest By Age Group

Arrests resulting from all PACE Searches: Age Profile	a: Under 10	b: 10 to 17	c: 18 to 24	d: 25 to 44	e: 45 to 64	f: 65+	g: NS
MPS	0	2273	3442	4109	729	15	6